

LEADING THE TREND



GAÇH MAIKA CATALOGUE





VISION / MISSION / CORE VALUES

Vision: To become the leading corporation in Vietnam in providing construction materials and pioneering in updating new trends. **Gạch Maika** aims to enrich the living spaces of Vietnamese people while ensuring sustainable quality in every product.

Mission: **Gạch Maika** was established with the goal of enhancing the quality of living spaces for Vietnamese people by providing superior tiles in both aesthetics and durability. The company is committed to delivering modern construction material solutions, contributing to the creation of comfortable and eco-friendly living spaces.

Furthermore, **Gạch Maika** always strives towards environmental protection, conserving natural resources, and spreading humanitarian values, fulfilling its noble mission for the community.

Core Values: **Gạch Maika** focuses on building a strong human foundation with talented and dedicated personnel. It aims to deliver exceptional service quality, enhance optimal customer experiences, and contribute to building lasting value.

Tầm nhìn: Trở thành tập đoàn hàng đầu Việt Nam về cung cấp vật liệu xây dựng và tiên phong trong việc cập nhật những xu hướng mới. **Gạch Maika** mong muốn làm phong phú không gian sống của người Việt, đồng thời cam kết bền vững về chất lượng trong từng sản phẩm.

Sứ mệnh: **Gạch Maika** ra đời với mục tiêu nâng tầm chất lượng không gian sống cho người Việt, thông qua việc cung cấp sản phẩm gạch ốp lát ưu việt cả về tính thẩm mỹ lẫn độ bền. Cam kết mang đến giải pháp vật liệu xây dựng hiện đại, góp phần kiến tạo không gian sống tiện nghi và thân thiện.

Hơn thế nữa, **Gạch Maika** luôn hướng đến mục tiêu bảo vệ môi trường, tiết kiệm tài nguyên thiên nhiên và lan tỏa những giá trị nhân văn, hiện thực hóa sứ mệnh cao cả cho cộng đồng.

Giá trị cốt lõi: **Gạch Maika** chú trọng vào xây dựng yếu tố con người, sở hữu nguồn nhân lực tài năng và tận tâm. Mang lại một chất lượng dịch vụ hoàn hảo, nâng cao trải nghiệm tối ưu cho khách hàng và góp phần xây dựng những giá trị vững bền.

MỤC LỤC

CONCRETE LOOK	4
MARBLE LOOK	59
TERRAZZO LOOK	276
STONE LOOK	331
WOODEN LOOK	429
THƯƠNG HIỆU XUẤT SẮC	460
CHỨNG NHẬN XANH CEQC	462
CHÍNH SÁCH BẢO HÀNH 5 NĂM	464

CONCRETE LOOK

Concrete Look tiles resemble the textured, rough surface of concrete with cool-toned colors. Its beauty lies in its simplicity, exhibiting a touch of boldness that captivates designers seeking uniqueness and impression. Interior and exterior spaces are ideal environments for Concrete Look to showcase its value.

Gạch Concrete Look có ngoại hình giống như bề mặt bê tông, sần sùi và tone màu lạnh. Vẻ đẹp có phần bình dị, đơn giản nhưng cũng có chút mạnh bạo giúp cho Concrete Look chinh phục những nhà thiết kế tìm kiếm sự độc đáo và ấn tượng. Các không gian trang trí nội thất và ngoại thất luôn là nơi thích hợp để Concrete Look phát huy được giá trị của mình.

MAIKA / gachmaika.com



MK36B11



- **Size (mm)** | 300x600
- **Surface** | Mould
- **Material** | Porcelain
- **Water absorption** | $\leq 0,5\%$

- **Random surface** | Page 50

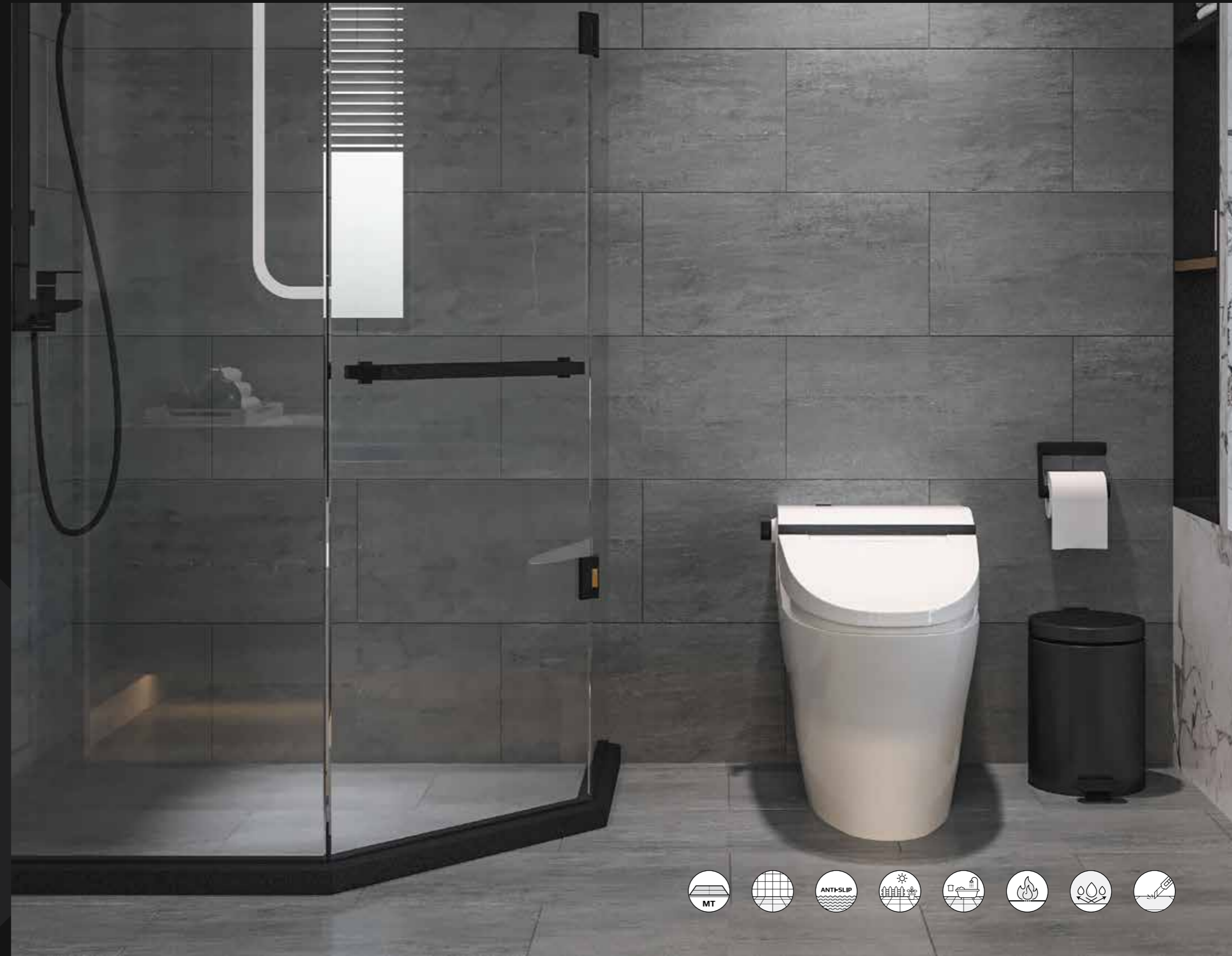



MK36B12



- **Size (mm)** | 300x600
- **Surface** | Mould
- **Material** | Porcelain
- **Water absorption** | $\leq 0,5\%$
- **Random sureface** | Page 50

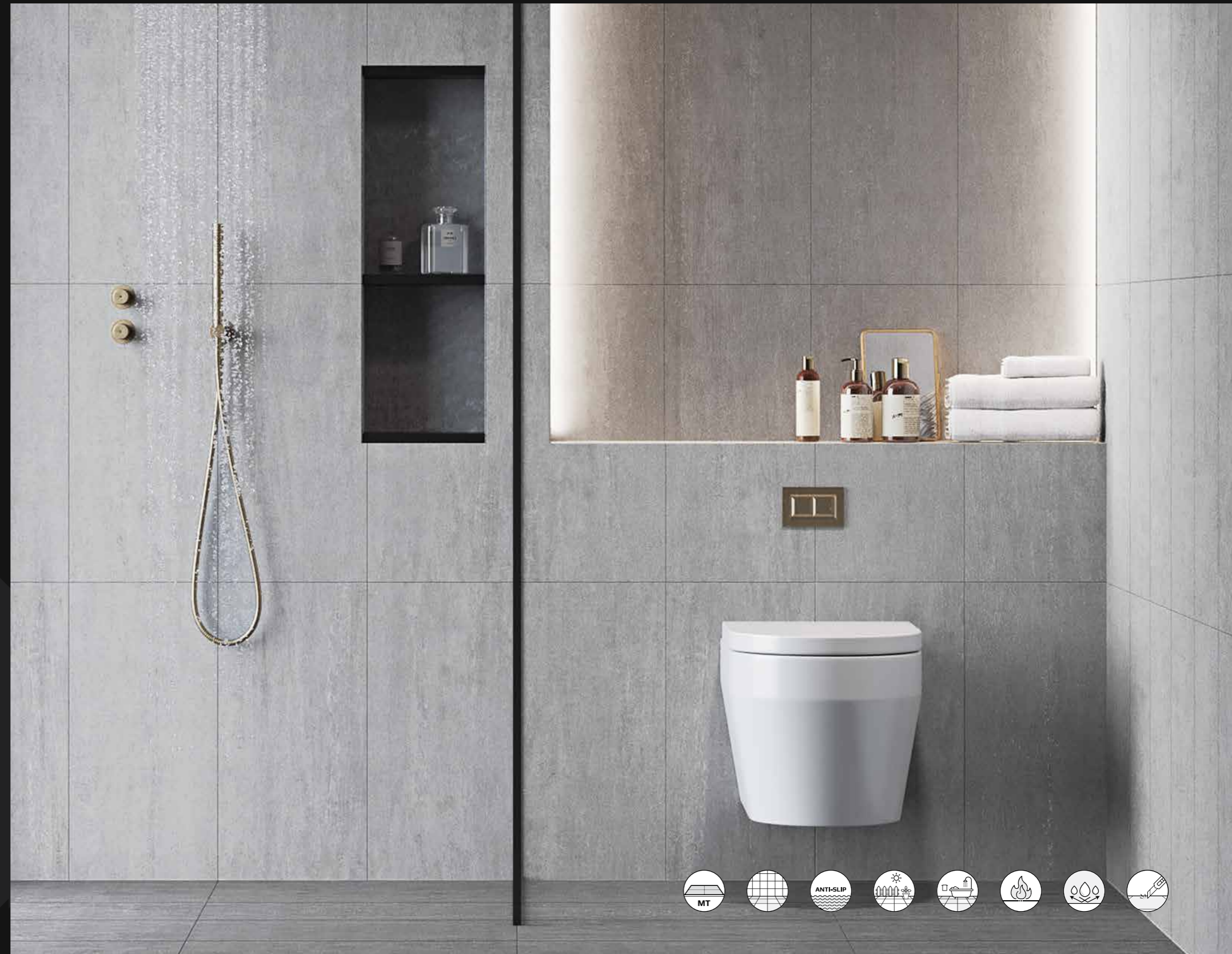

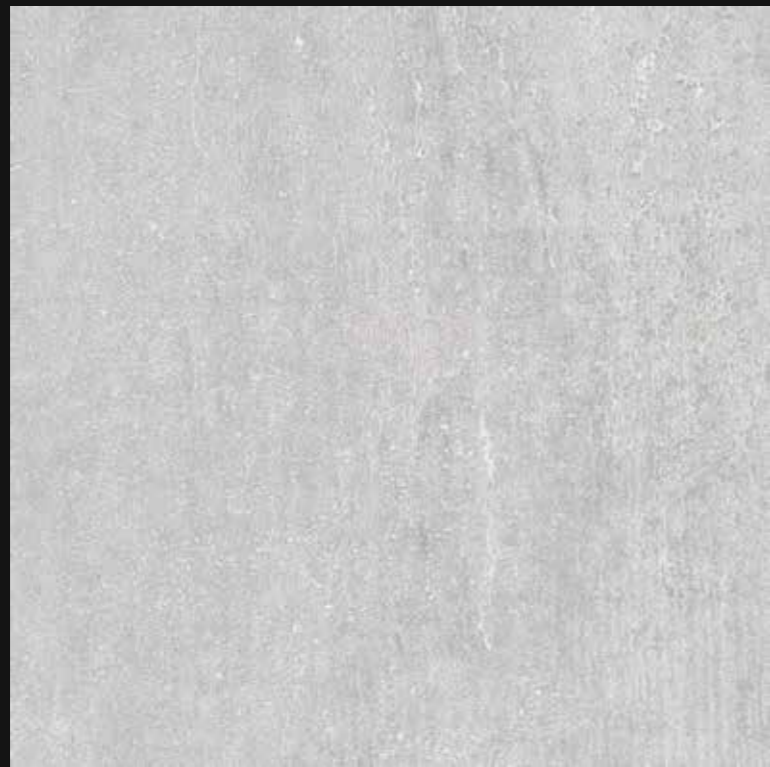

MK36B13

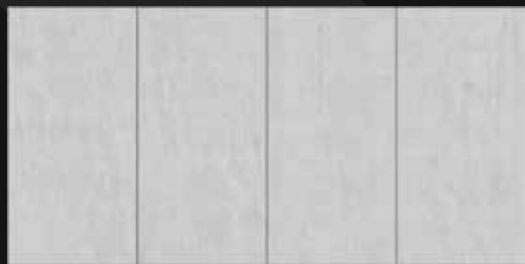

- **Size (mm)** | 300x600
- **Surface** | Mould
- **Material** | Porcelain
- **Water absorption** | $\leq 0,5\%$

- **Random surface** | Page 50





MK36B14



- **Size (mm)** | 300x600
- **Surface** | Mould
- **Material** | Porcelain
- **Water absorption** | $\leq 0,5\%$

- **Random surface** | Page 51

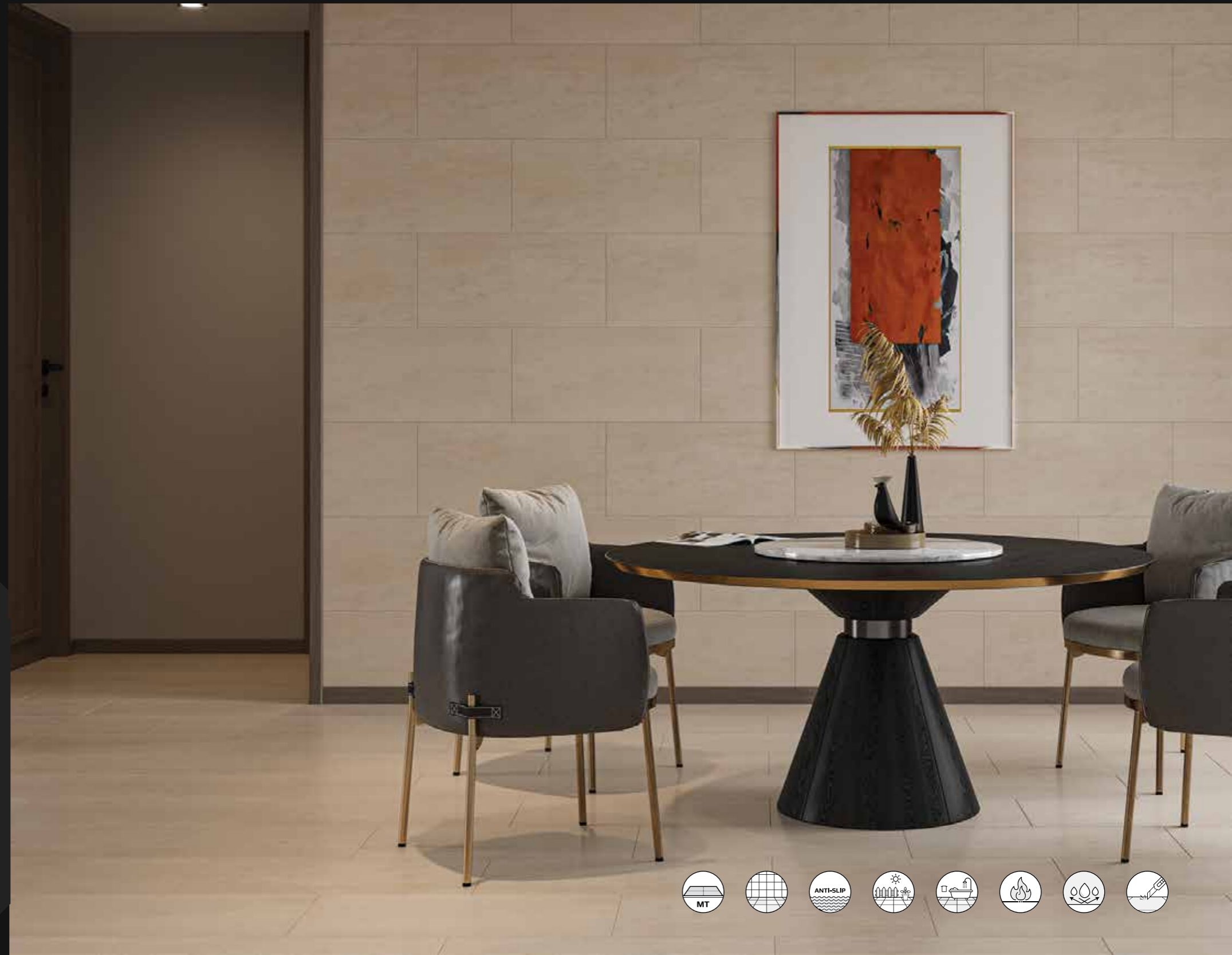

CONCRETE LOOK



CS66012



MK662009



- **Size (mm)** | 600x600
- **Surface** | Matt
- **Material** | Porcelain
- **Water absorption** | $\leq 0,5\%$

- **Random surface** | Page 51



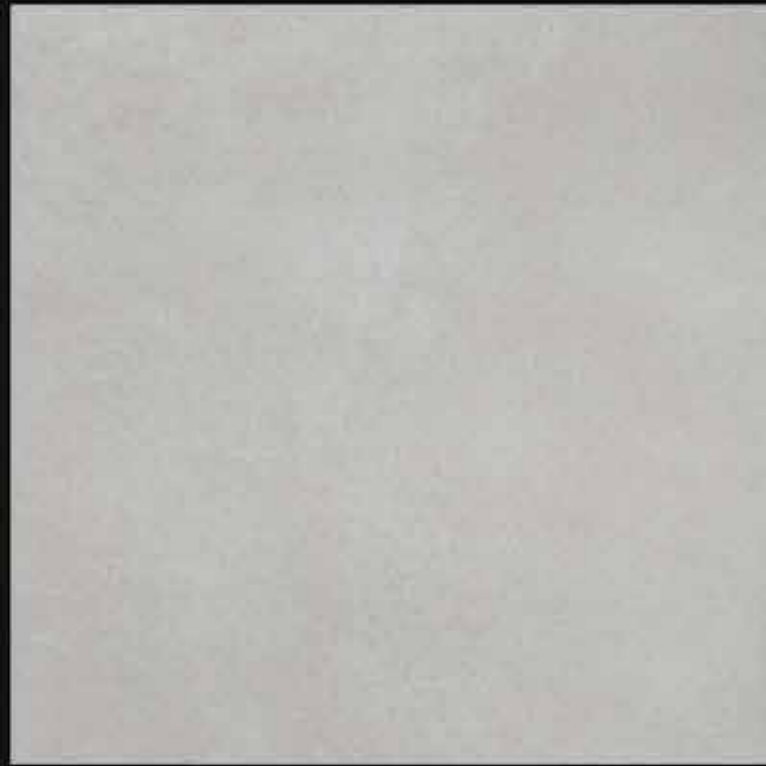

CS66011



- **Size (mm)** | 600x600
- **Surface** | Matt; Mould
- **Material** | Porcelain
- **Water absorption** | $\leq 0,5\%$
- **Random sureface** | Page 51

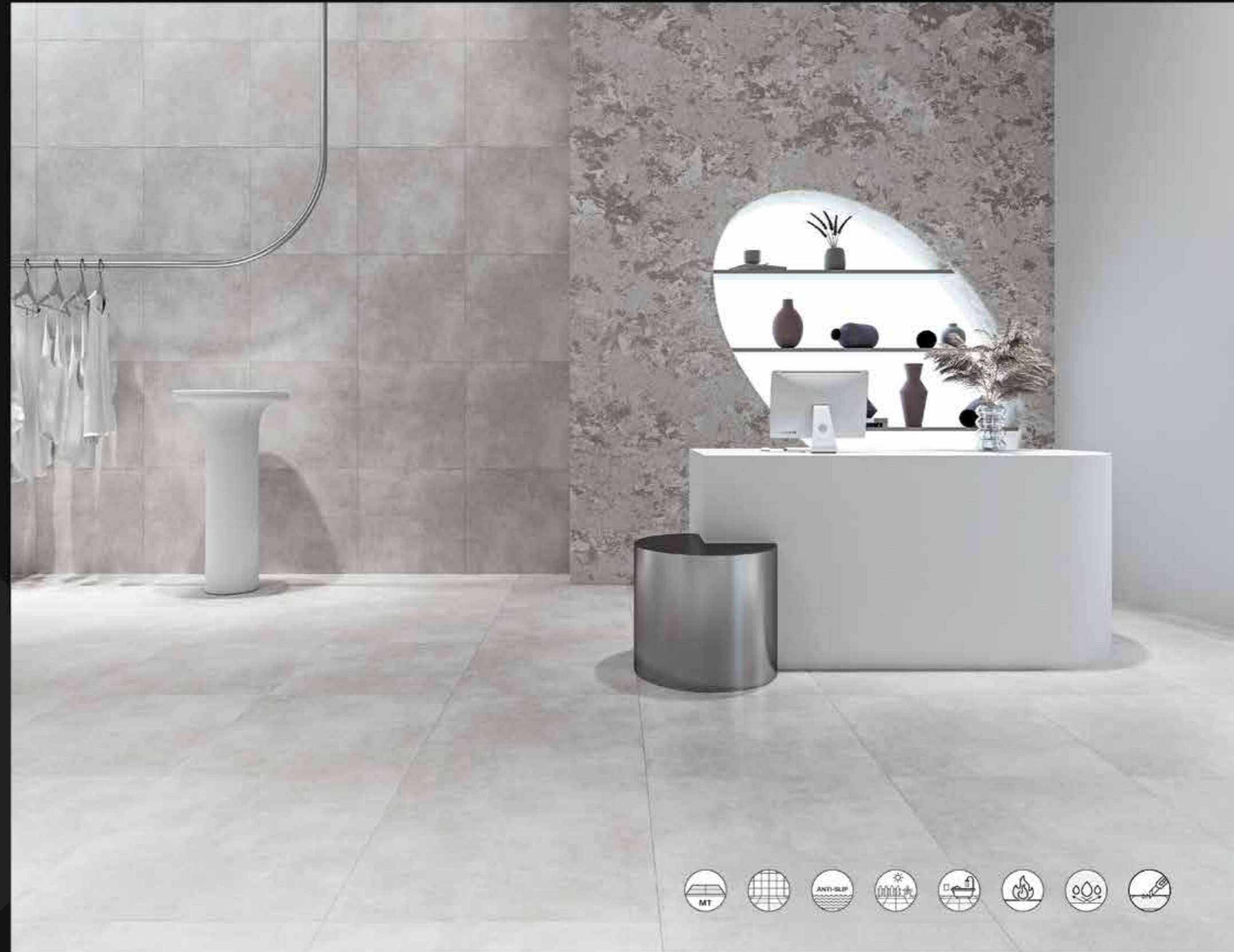

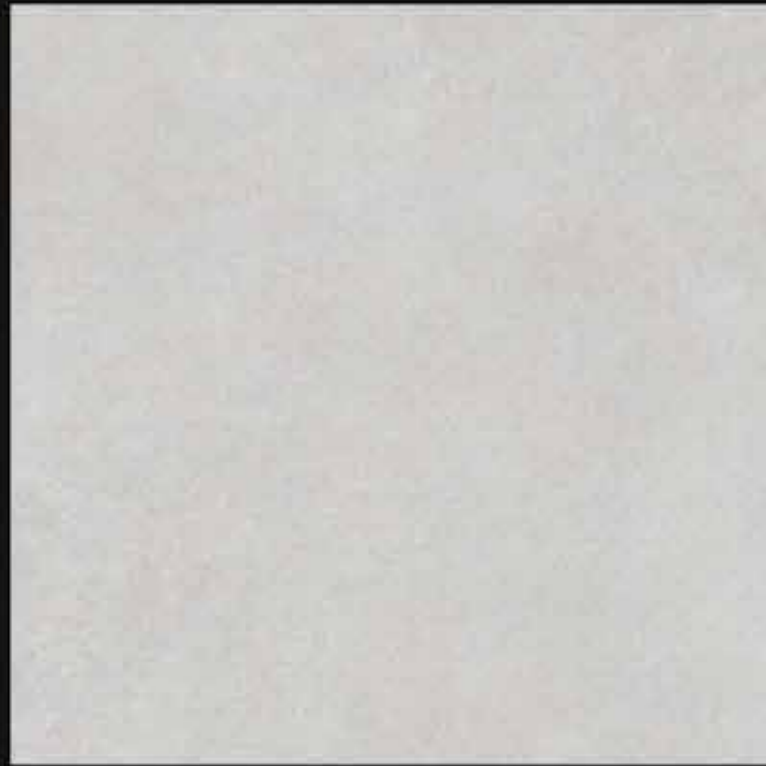

CS62011



- **Size (mm)** | 600x1200
- **Surface** | Matt; Mould
- **Material** | Porcelain
- **Water absorption** | $\leq 0,5\%$

- **Random surface** | Page 52

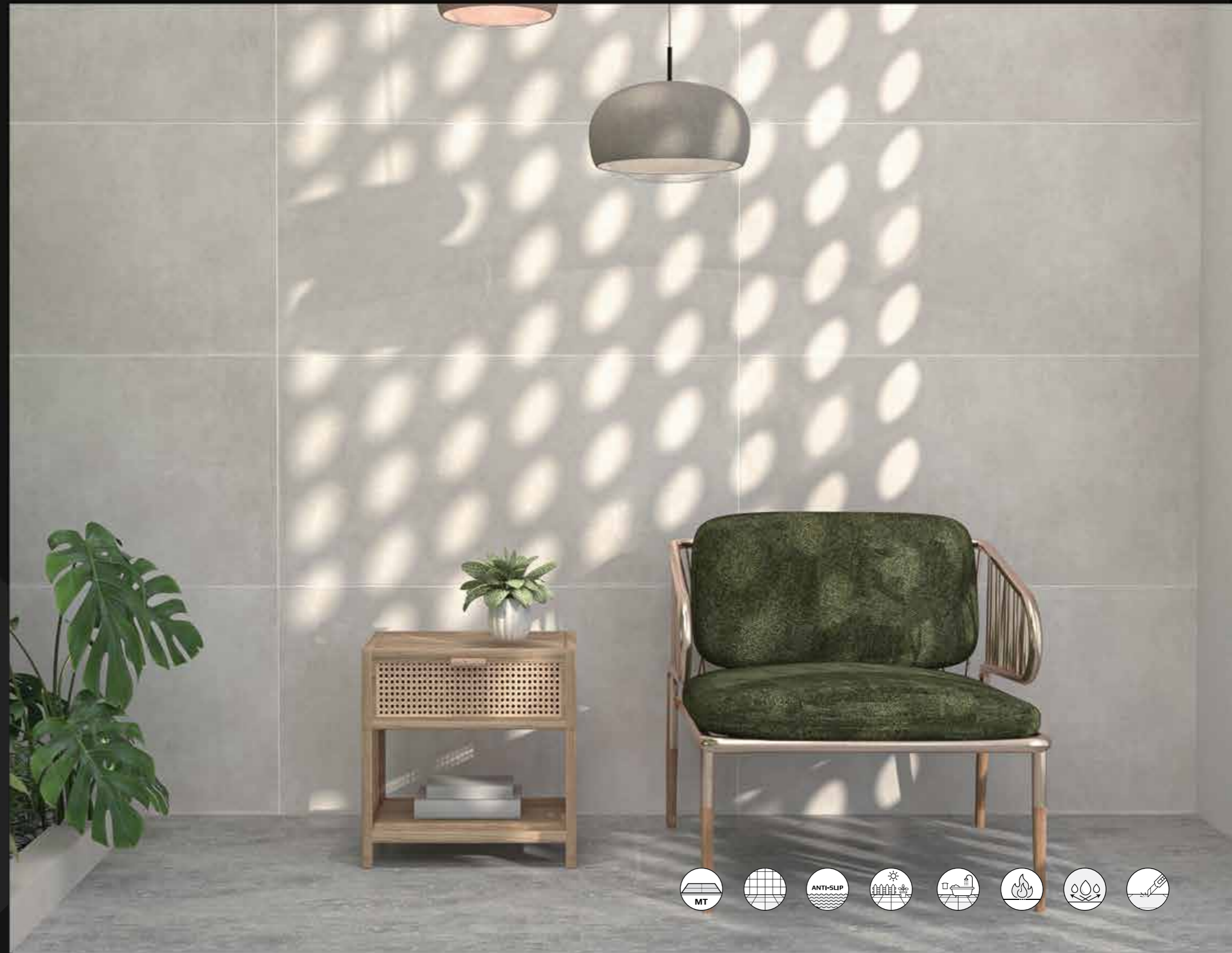



CS66012



- **Size (mm)** | 600x600
- **Surface** | Matt; Mould
- **Material** | Porcelain
- **Water absorption** | $\leq 0,5\%$

- **Random sureface** | Page 52

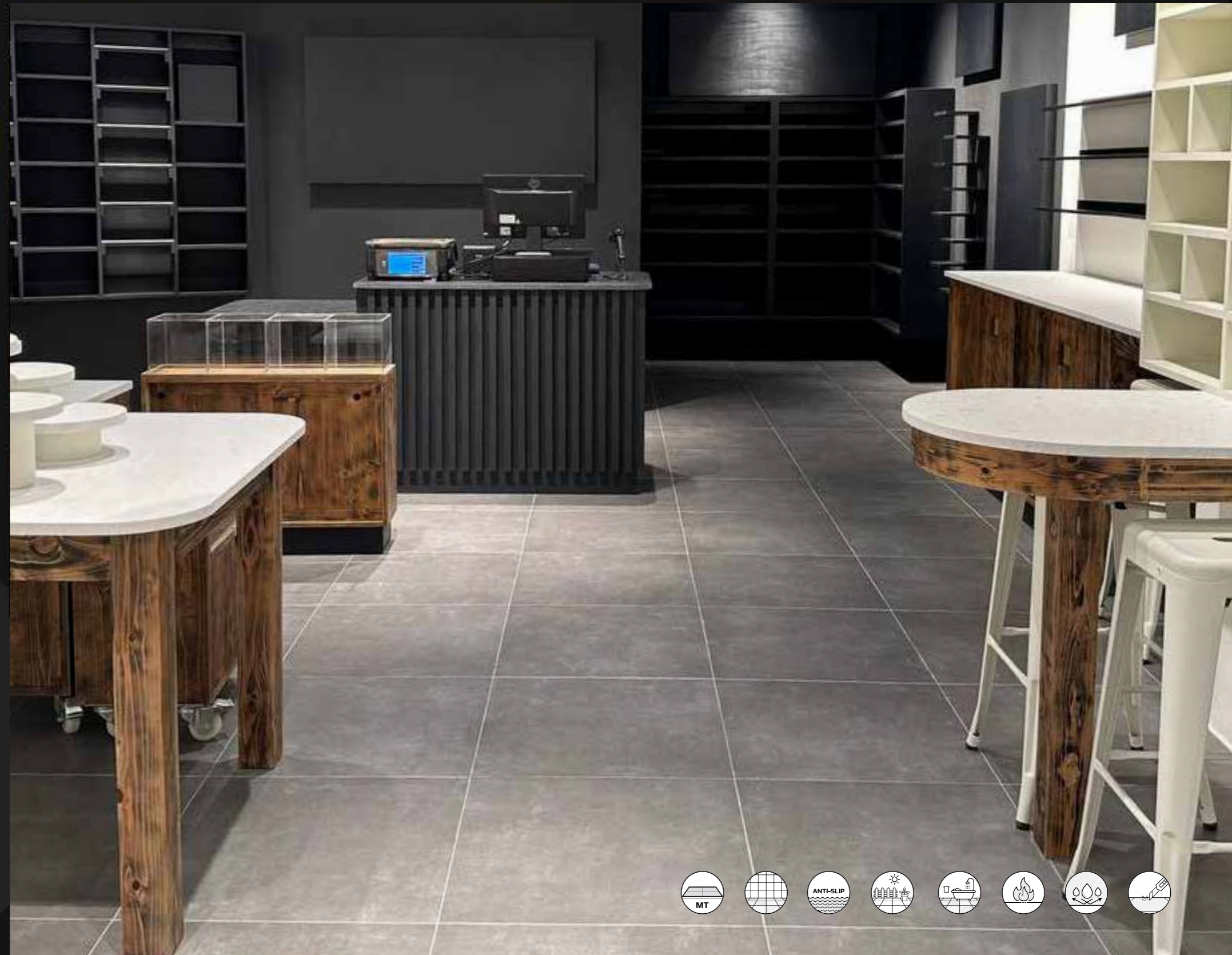

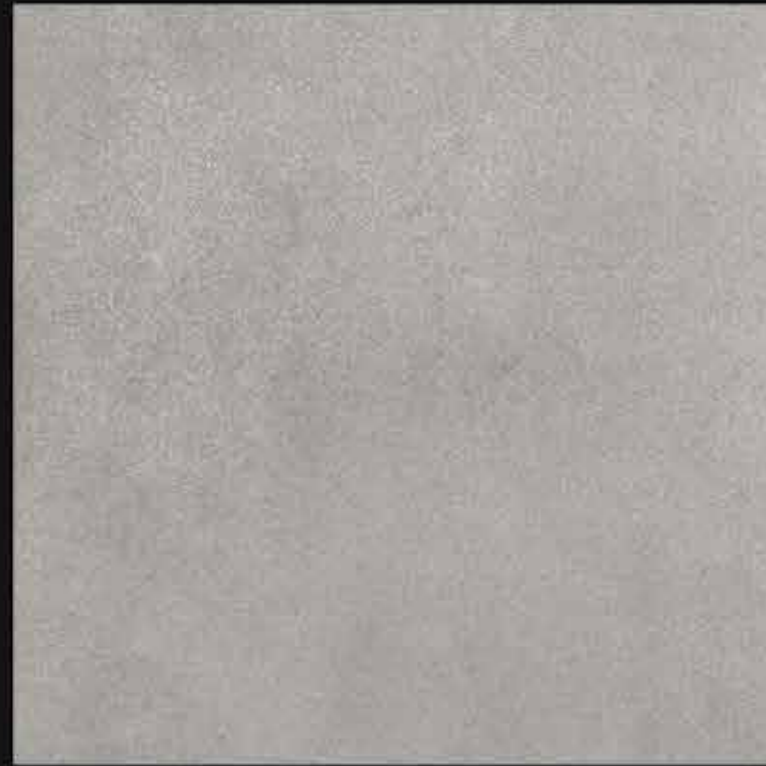

CS62012



- **Size (mm)** | 600x1200
- **Surface** | Matt; Mould
- **Material** | Porcelain
- **Water absorption** | $\leq 0,5\%$

- **Random surface** | Page 52

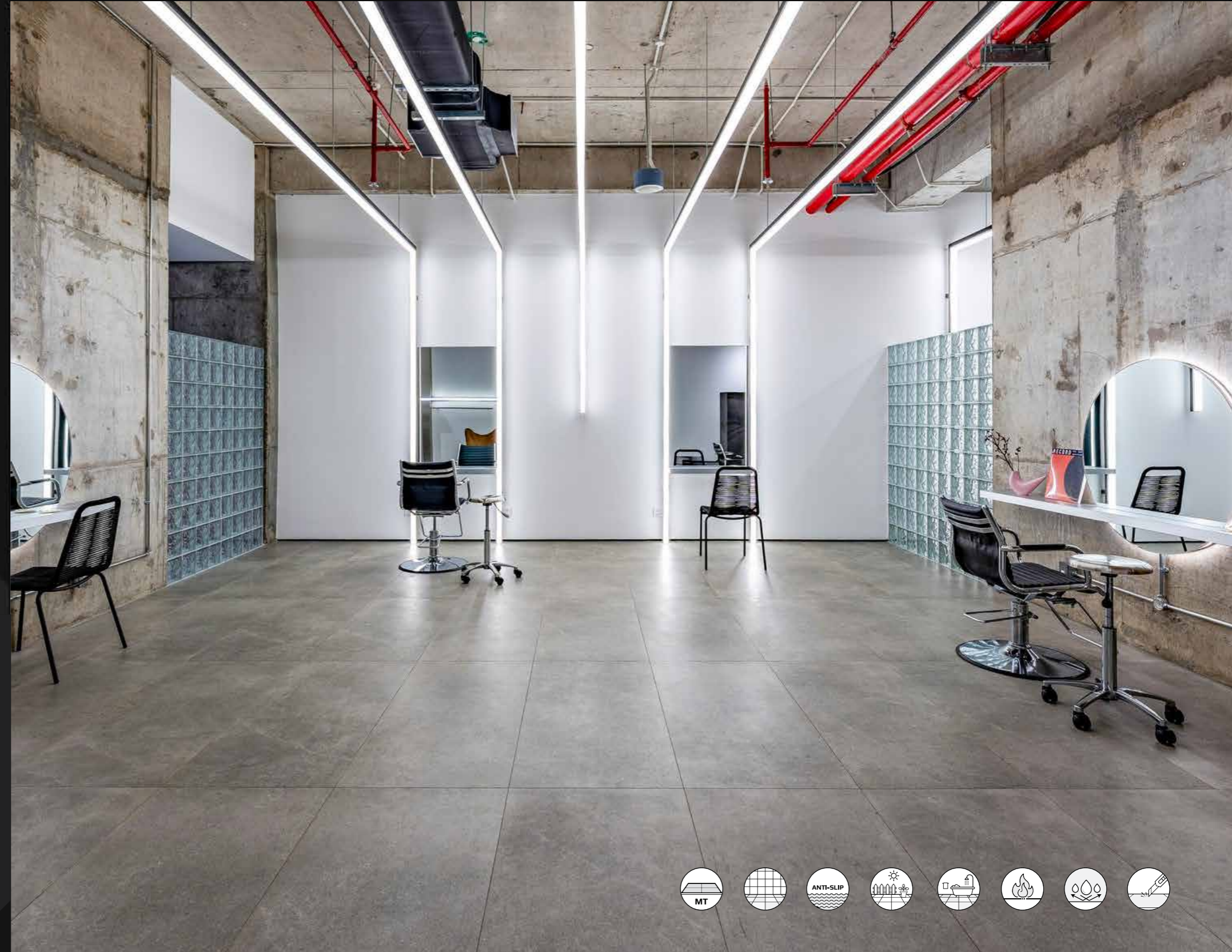



CS66013



- **Size (mm)** | 600x600
- **Surface** | Matt; Mould
- **Material** | Porcelain
- **Water absorption** | $\leq 0,5\%$

- **Random sureface** | Page 53





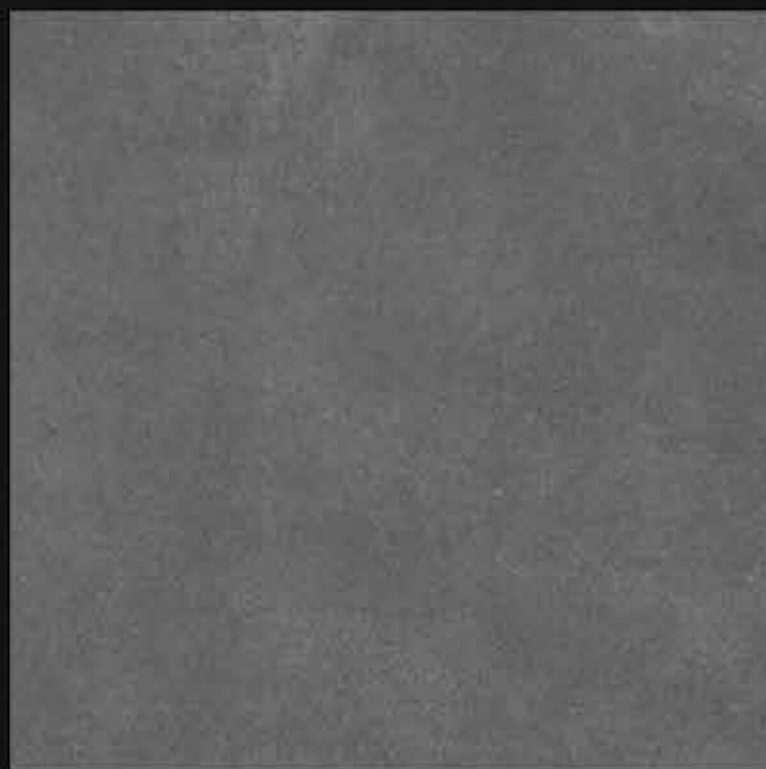

CS62013



- **Size (mm)** | 600x1200
- **Surface** | Matt; Mould
- **Material** | Porcelain
- **Water absorption** | $\leq 0,5\%$

- **Random sureface** | Page 53

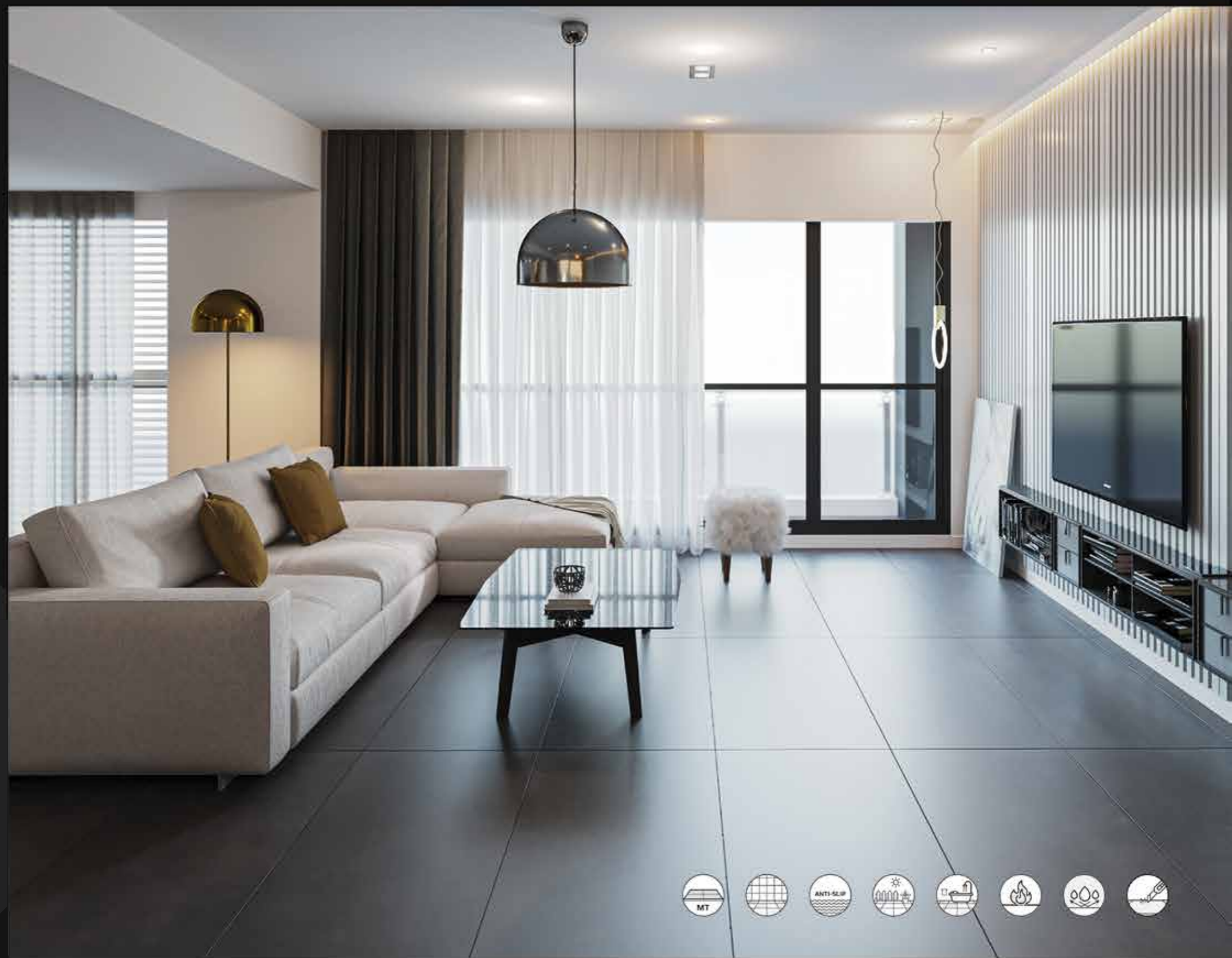

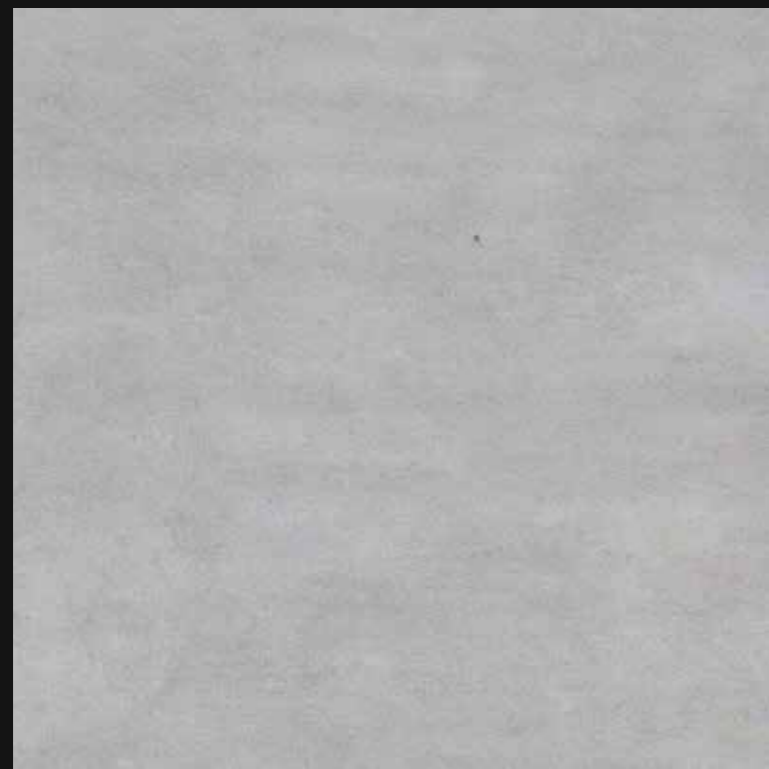

SN8905



- **Size (mm)** | 800x800
- **Surface** | Matt
- **Material** | Porcelain
- **Water absorption** | $\leq 0,5\%$

- **Random sureface** | Page 53

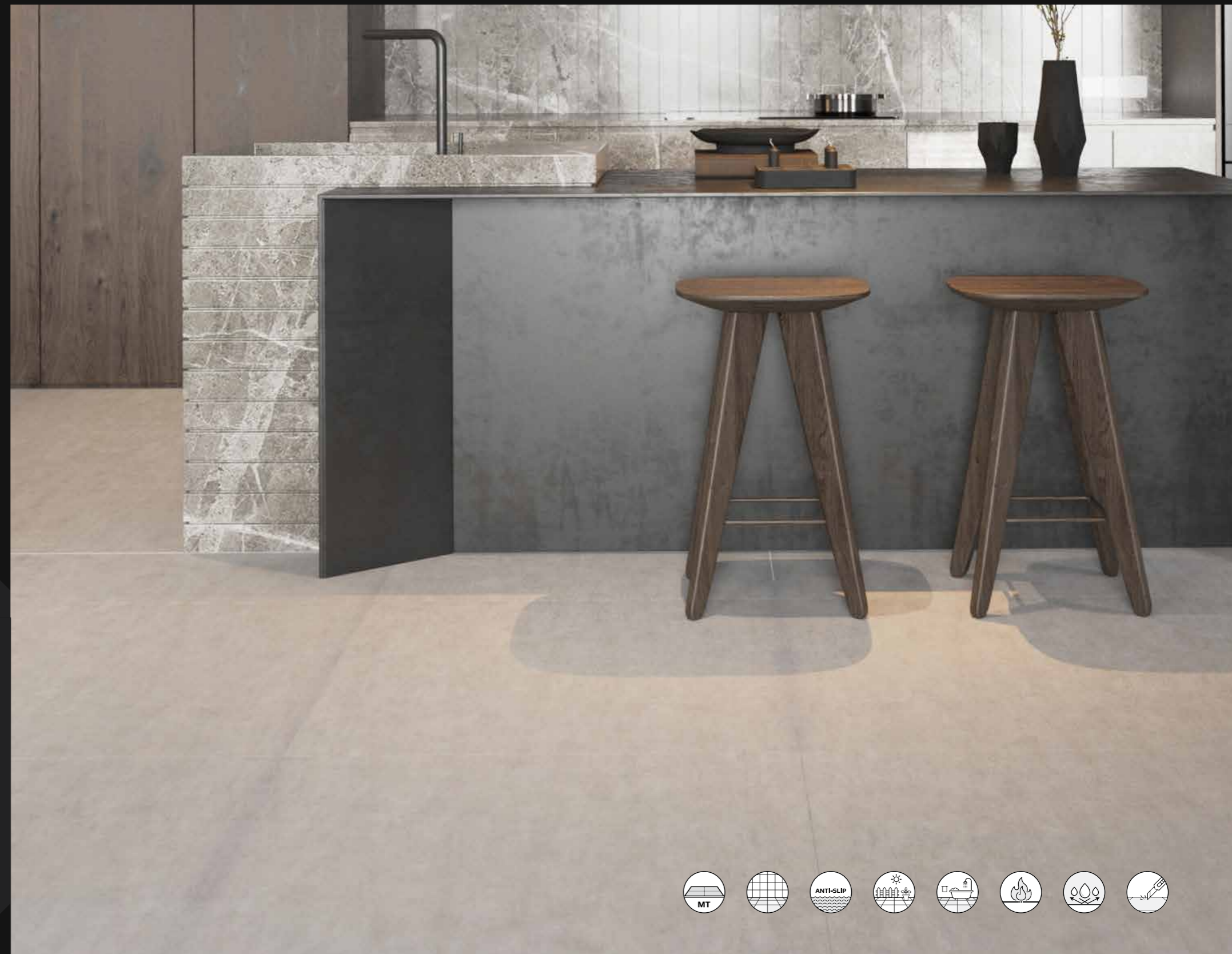



BATEIG GRAY

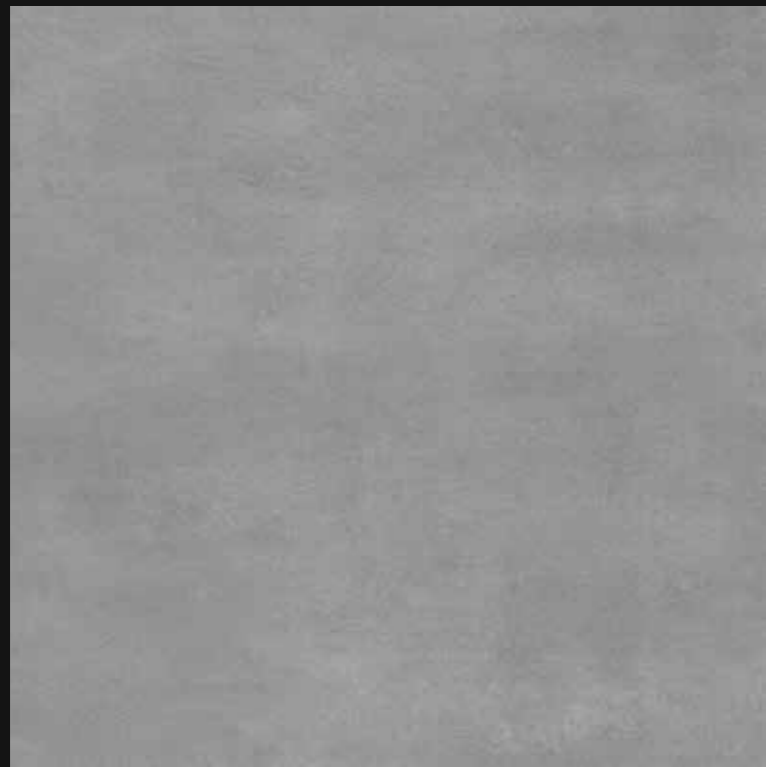

SN8906

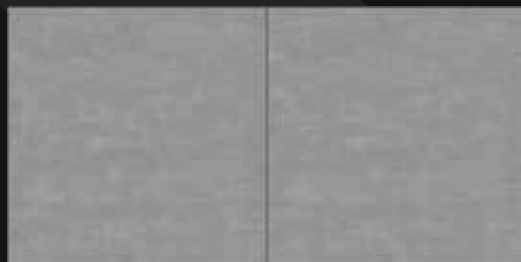

- **Size (mm)** | 800x800
- **Surface** | Matt
- **Material** | Porcelain
- **Water absorption** | $\leq 0,5\%$

- **Random surface** | Page 53

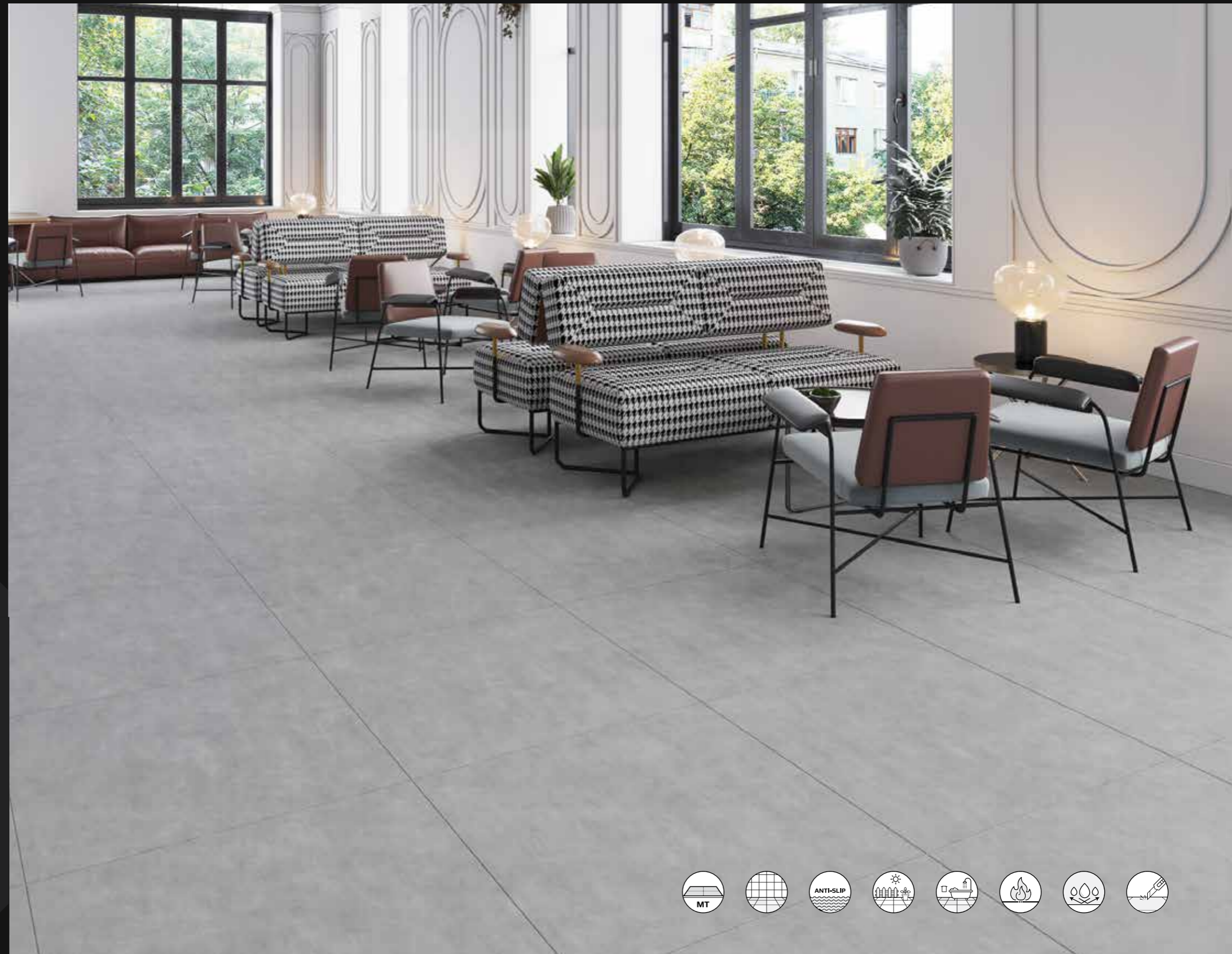

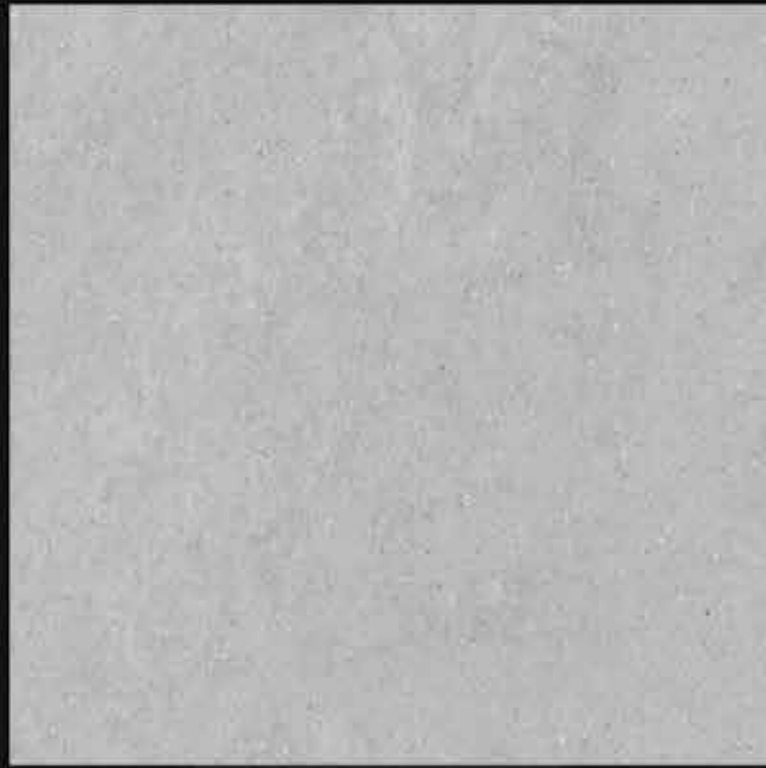

**BATEIG
GREY**



- **Size (mm)** | 900x900
- **Surface** | Matt
- **Material** | Porcelain
- **Water absorption** | $\leq 0,5\%$

- **Random sureface** | Page 54

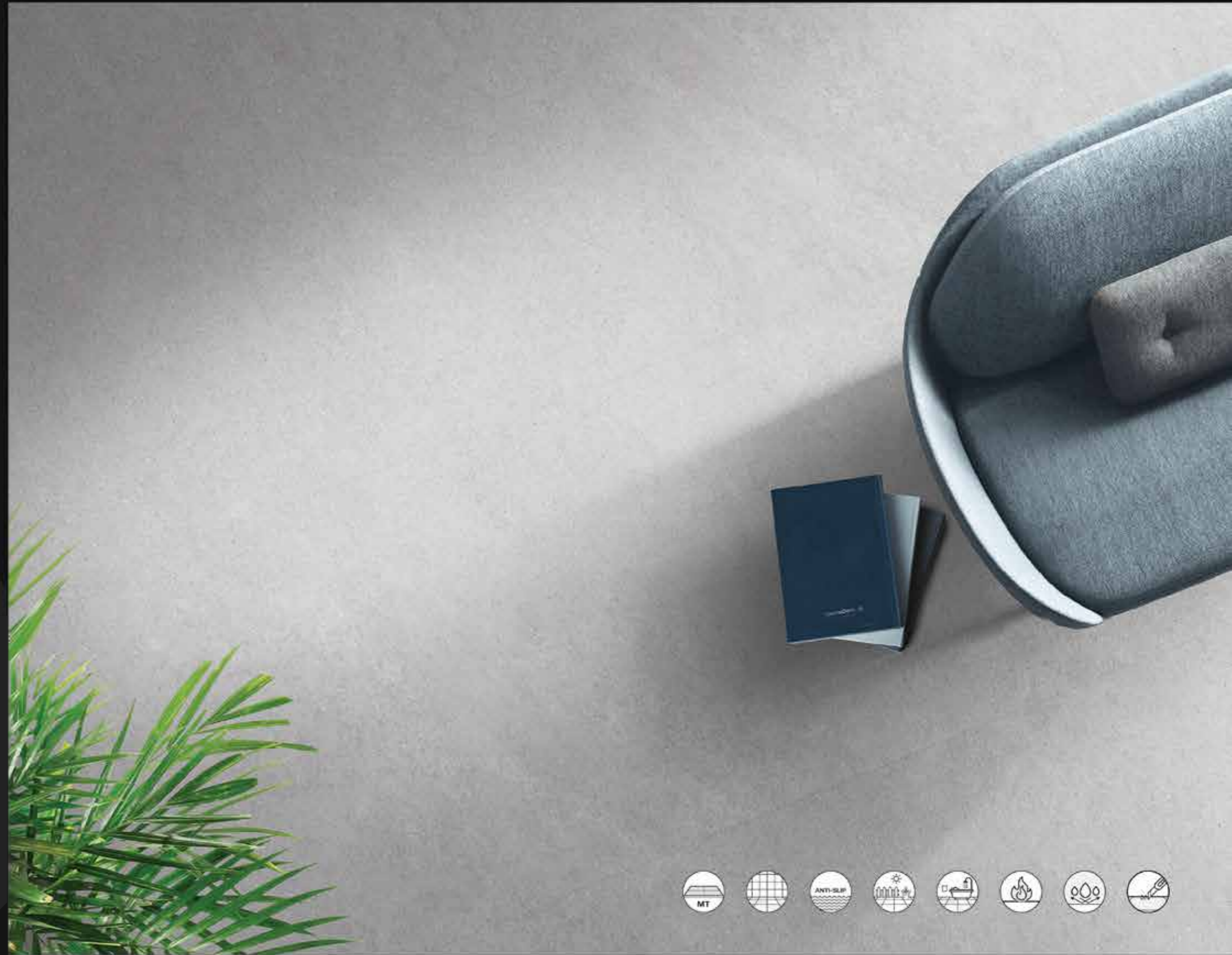

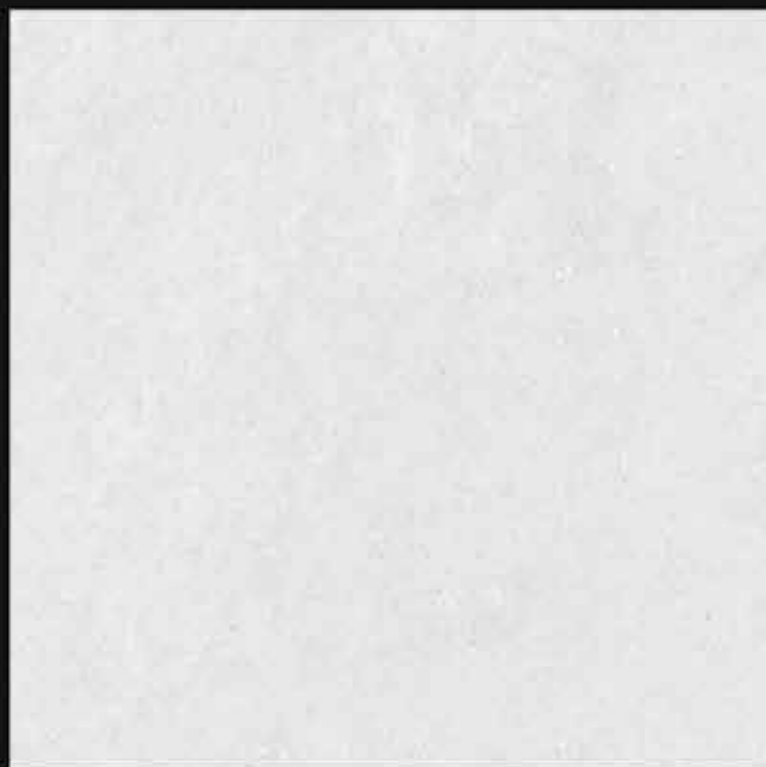

**BATEIG
PEARL**

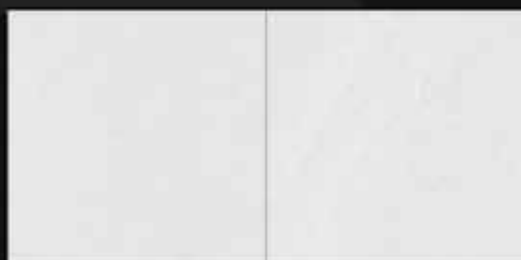

- **Size (mm)** | 900x900
- **Surface** | Matt
- **Material** | Porcelain
- **Water absorption** | $\leq 0,5\%$

- **Random surface** | Page 55



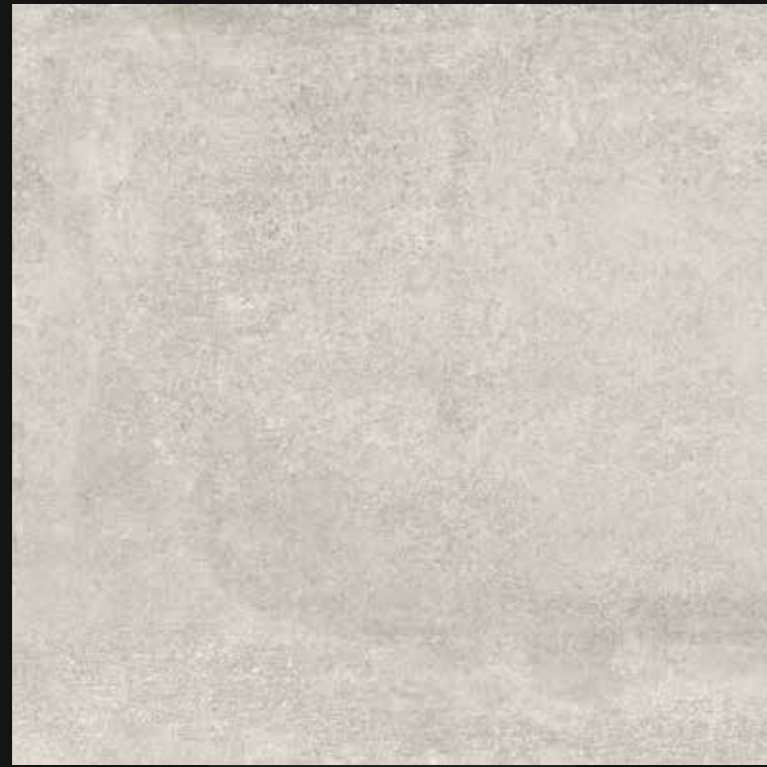

TB6005SS



- **Size (mm)** | 600x600
- **Surface** | Matt
- **Material** | Porcelain
- **Water absorption** | $\leq 0,5\%$

- **Random sureface** | Page 56



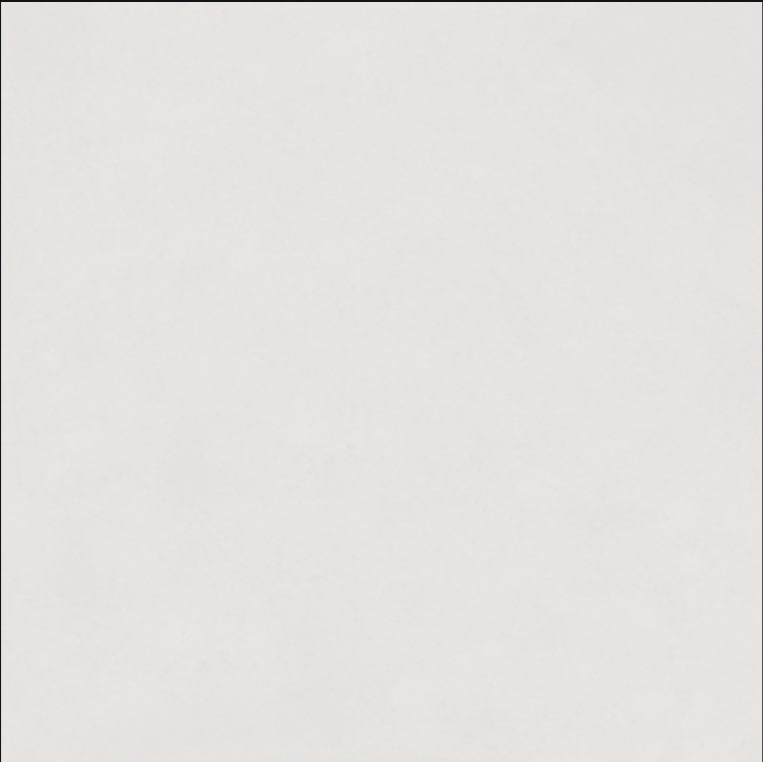

T612613



- **Size (mm)** | 600x1200
- **Surface** | Satin
- **Material** | Porcelain
- **Water absorption** | ≤0,5%
- **Random surface** | Page 56





PM36A10



- **Size (mm)** | 300x600
- **Surface** | Matt
- **Material** | Porcelain
- **Water absorption** | $\leq 0,5\%$

- **Random sureface** | Page 57

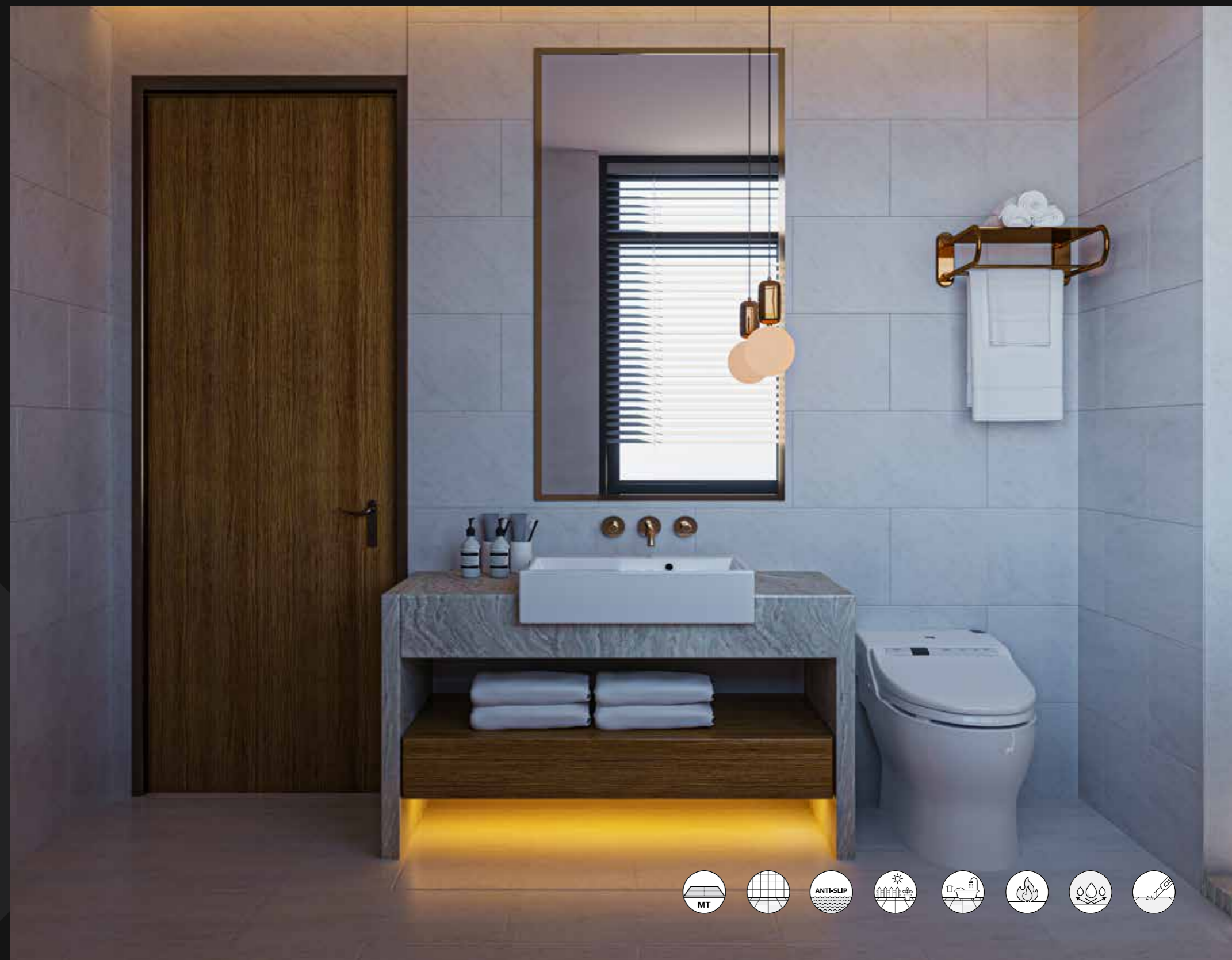



PM36A11



- **Size (mm)** | 300x600
- **Surface** | Matt
- **Material** | Porcelain
- **Water absorption** | $\leq 0,5\%$

- **Random sureface** | Page 57





MK36B11

- Size (mm) | 300x600
- Surface | Mould
- Material | Porcelain

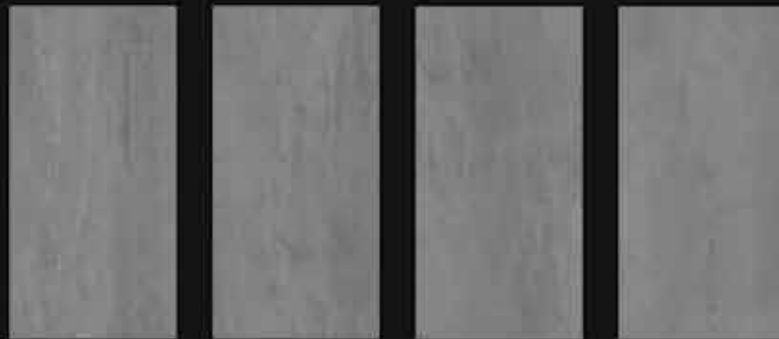

MK36B14

- Size (mm) | 300x600
- Surface | Mould
- Material | Porcelain

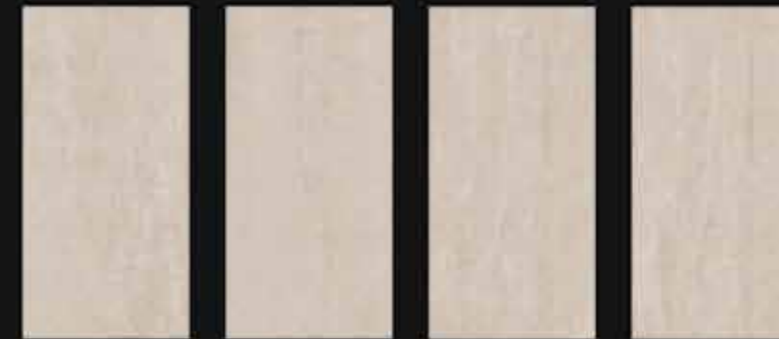

MK36B12

- Size (mm) | 300x600
- Surface | Mould
- Material | Porcelain

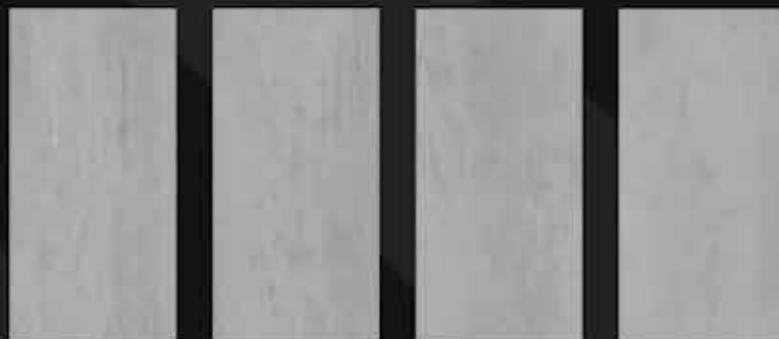

MK662009

- Size (mm) | 600x600
- Surface | Matt
- Material | Porcelain

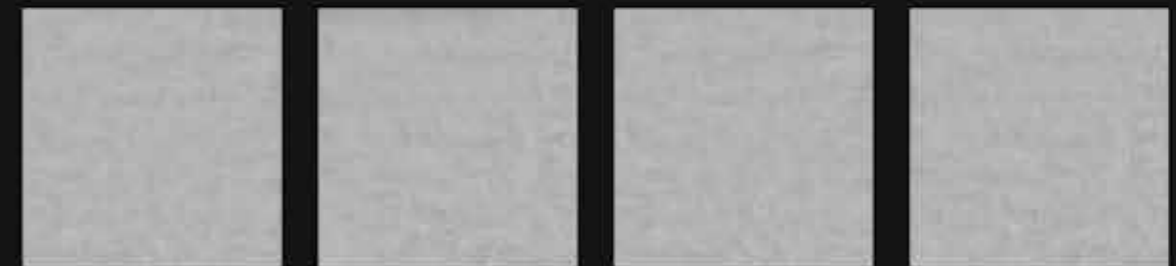

MK36B13

- Size (mm) | 300x600
- Surface | Mould
- Material | Porcelain

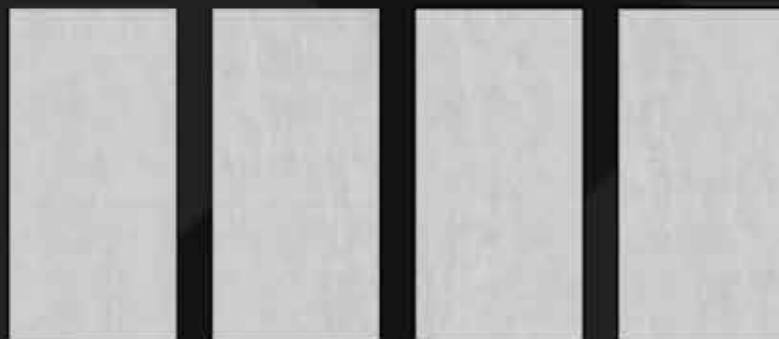

CS66011

- Size (mm) | 600x600
- Surface | Matt; Mould
- Material | Porcelain





CS62011

- Size (mm) | 600x1200
- Surface | Matt; Mould
- Material | Porcelain



CS66013

- Size (mm) | 600x600
- Surface | Matt; Mould
- Material | Porcelain



CS66012

- Size (mm) | 600x600
- Surface | Matt; Mould
- Material | Porcelain



CS62013

- Size (mm) | 600x1200
- Surface | Matt; Mould
- Material | Porcelain



CS62012

- Size (mm) | 600x1200
- Surface | Matt; Mould
- Material | Porcelain



SN8905

- Size (mm) | 800x800
- Surface | Matt
- Material | Porcelain



SN8906

- Size (mm) | 800x800
- Surface | Matt
- Material | Porcelain





BATEIG GREY

- Size (mm) | 900x900
- Surface | Matt
- Material | Porcelain

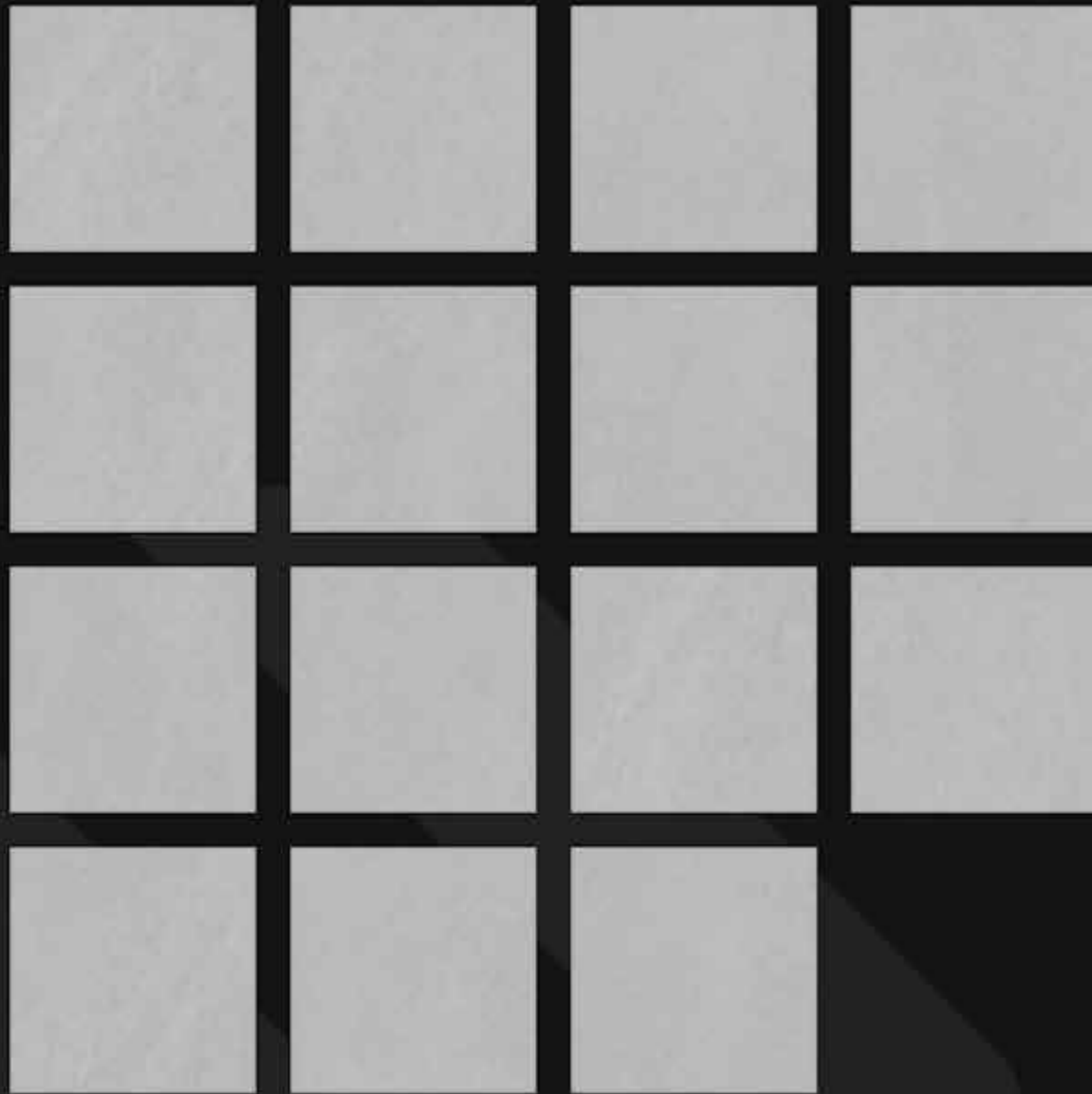

BATEIG PEARL

- Size (mm) | 900x900
- Surface | Matt
- Material | Porcelain

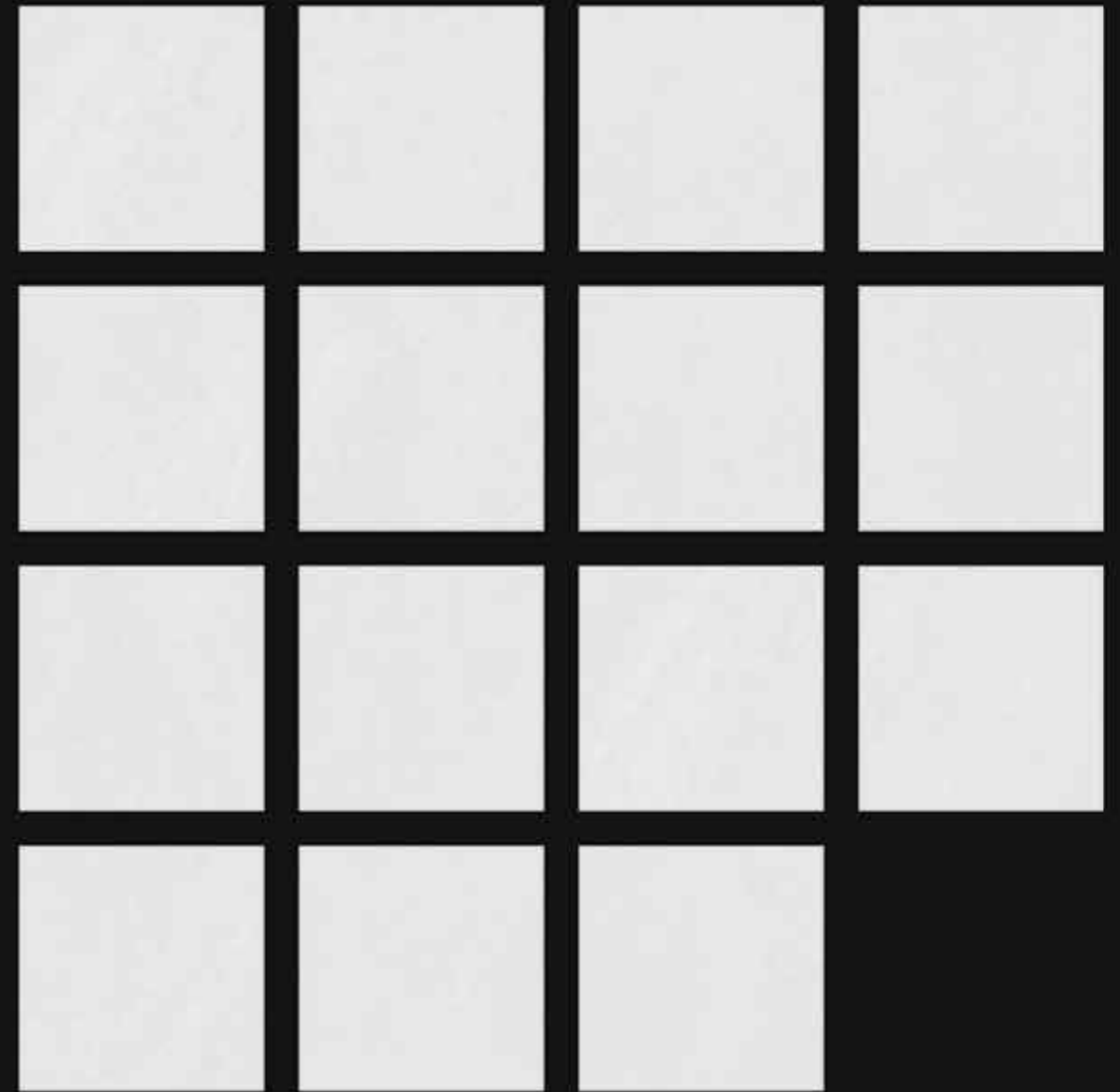



TB600555

- Size (mm) | 600x600
- Sureface | Matt
- Material | Porcelain



PM36A10

- Size (mm) | 600x600
- Sureface | Matt
- Material | Porcelain

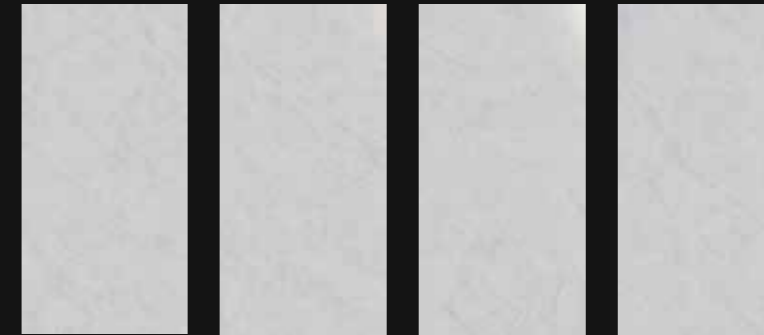

T612613

- Size (mm) | 600x1200
- Sureface | Satin
- Material | Porcelain



PM36A11

- Size (mm) | 600x600
- Sureface | Matt
- Material | Porcelain



MARBLE LOOK

A boundless source of creative inspiration, drawing upon the intricate patterns found in natural Marble stone. Crafted with utmost dedication, Marble Look possesses exceptional hardness and superior resistance to all weather conditions and heavy loads. Therefore, Marble Look is suitable for high-traffic areas, high humidity environments, and can be applied in various architectural styles.

Là nguồn cảm hứng sáng tạo bất tận khi được lấy ý tưởng từ họa tiết tinh tế của vân đá cẩm thạch tự nhiên. Marble Look được chế tạo với sự tâm huyết khi sở hữu độ cứng vượt trội, chống chịu được mọi điều kiện thời tiết và chịu lực tốt. Chính vì vậy, Marble Look phù hợp với nơi có tần suất đi lại nhiều, độ ẩm cao, hơn nữa có thể ứng dụng với nhiều phong cách kiến trúc.

MAIKA / gachmaika.com



MK36A01



- **Size (mm)** | 300x600
- **Surface** | Matt
- **Material** | Porcelain
- **Water absorption** | $\leq 0,5\%$
- **Random sureface** | Page 226

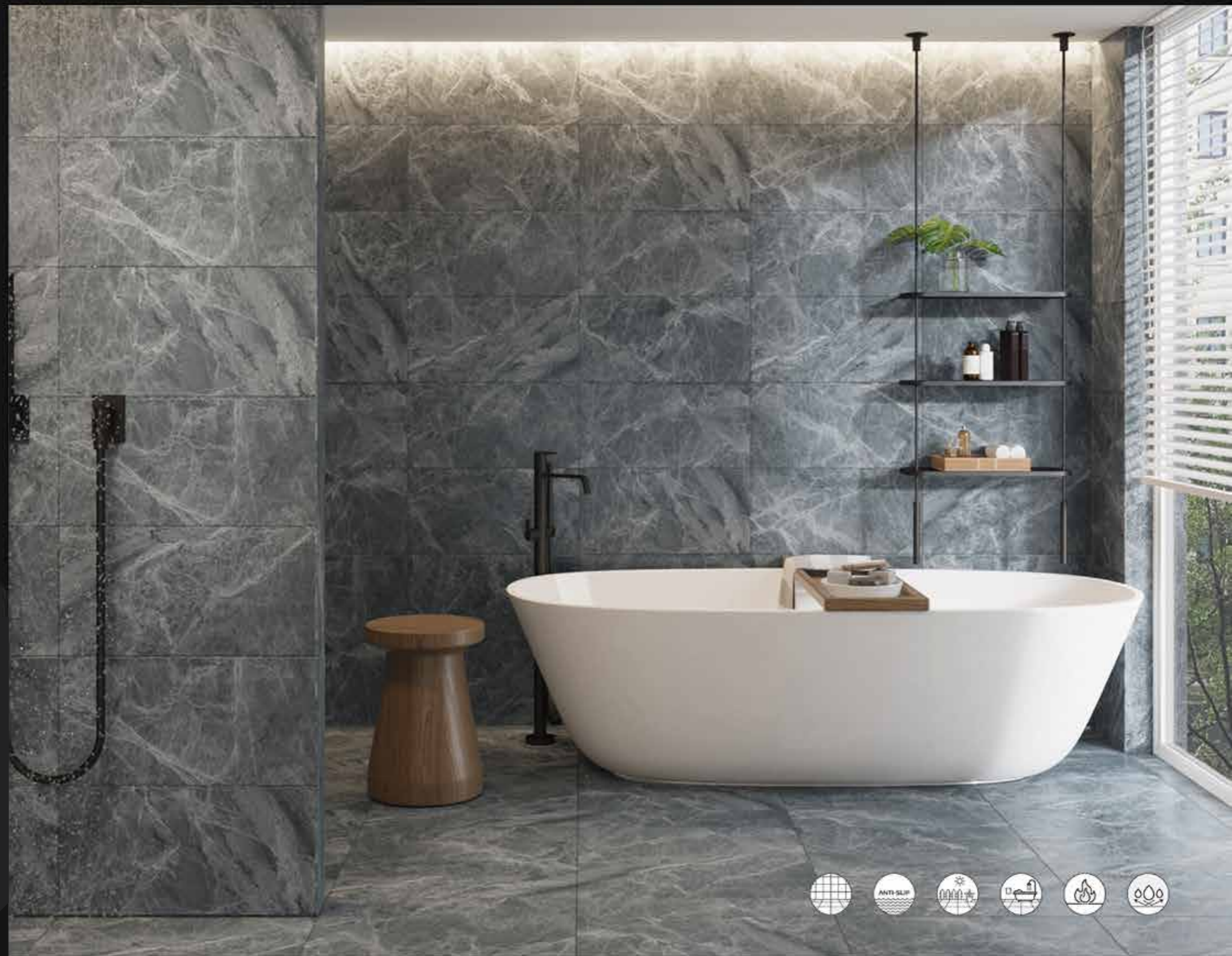



MK36A02



- **Size (mm)** | 300x600
- **Surface** | Matt
- **Material** | Porcelain
- **Water absorption** | $\leq 0,5\%$
- **Random sureface** | Page 226





MK36A03



- **Size (mm)** | 300x600
- **Surface** | Matt
- **Material** | Porcelain
- **Water absorption** | $\leq 0,5\%$
- **Random sureface** | Page 226

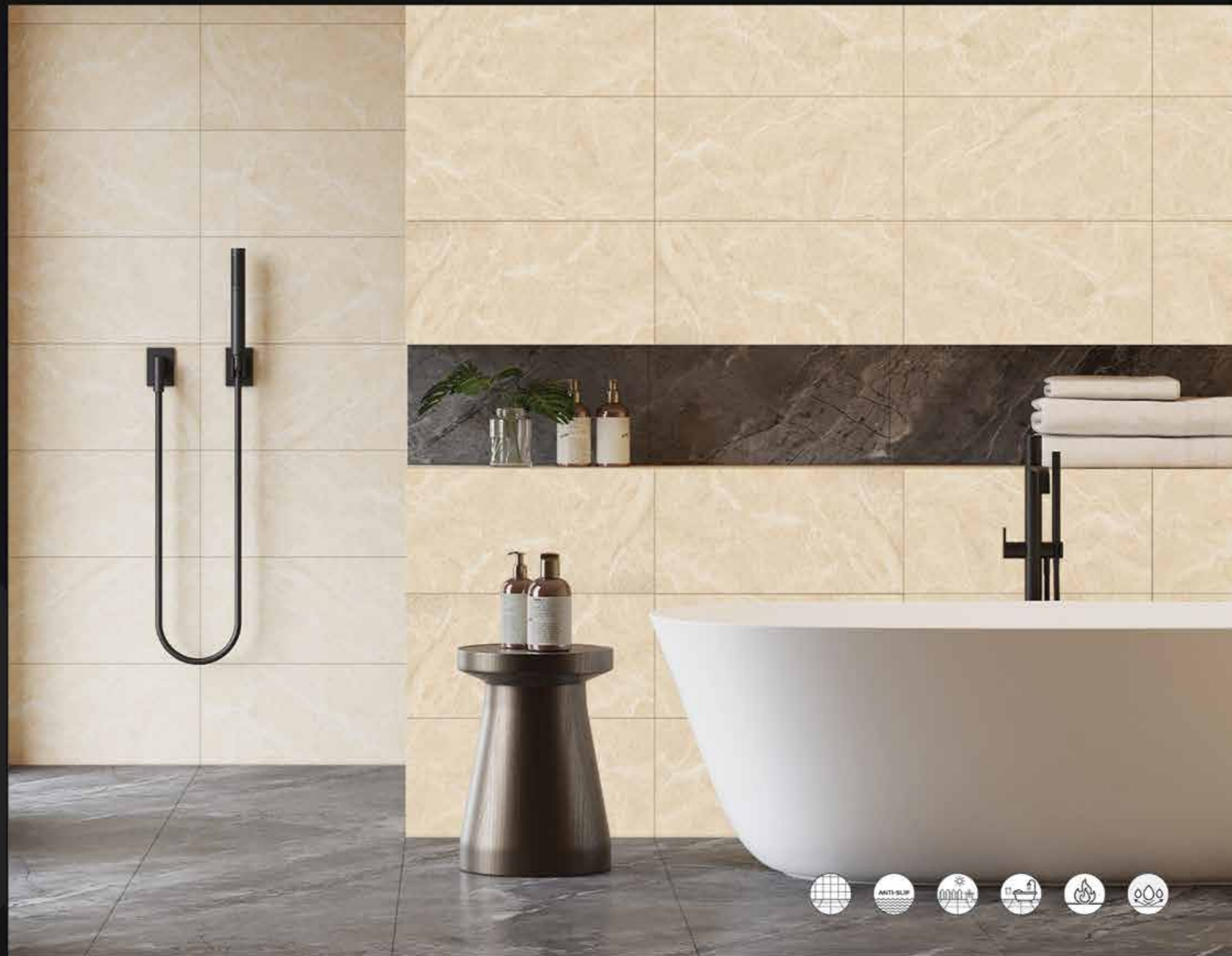



CS66019



- **Size (mm)** | 600x600
- **Surface** | Wax Polishing; Whitening
- **Material** | Porcelain
- **Water absorption** | $\leq 0,5\%$
- **Random surface** | Page 227





CS62019



- **Size (mm)** | 600x1200
- **Surface** | Wax Polishing; Whitening
- **Material** | Porcelain
- **Water absorption** | $\leq 0,5\%$
- **Random surface** | Page 227





S1201



CS66020



- **Size (mm)** | 600x600
- **Surface** | Wax Polishing; Whitening
- **Material** | Porcelain
- **Water absorption** | $\leq 0,5\%$
- **Random surface** | Page 228

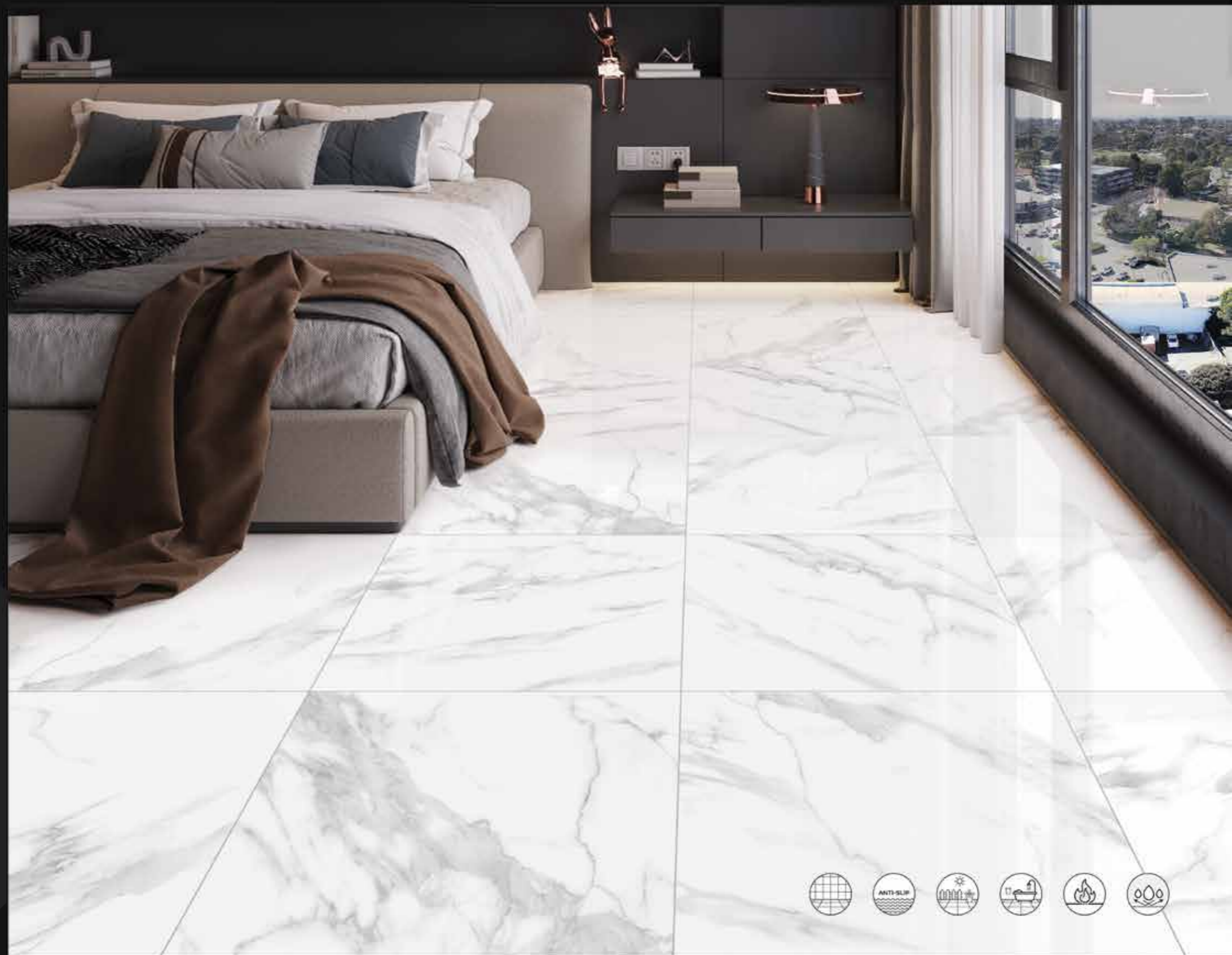



CB6Y2911A



- **Size (mm)** | 600x600
- **Surface** | Polished
- **Material** | Porcelain
- **Water absorption** | $\leq 0,5\%$
- **Random surface** | Page 228

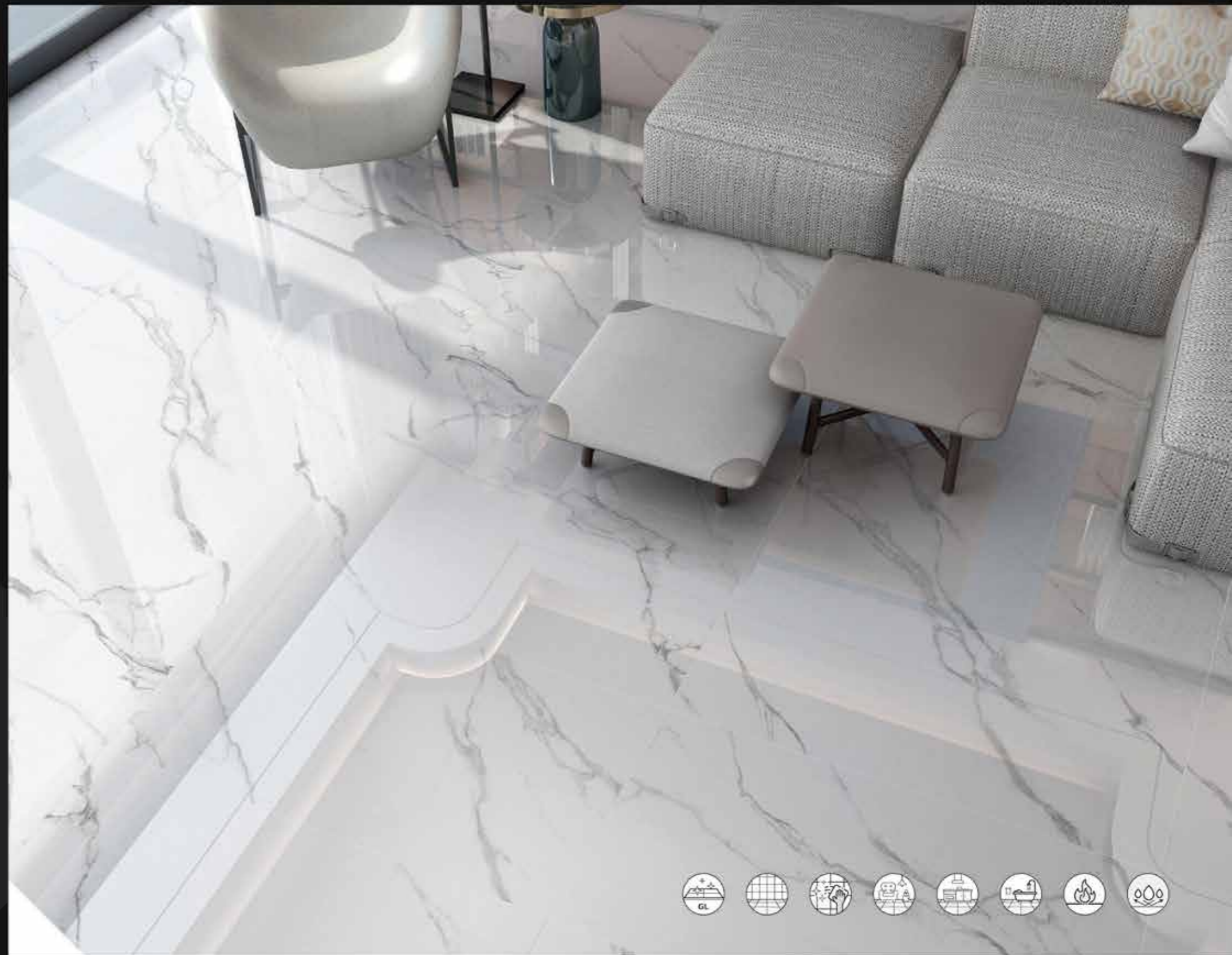



CS66025P



- **Size (mm)** | 600x600
- **Surface** | Wax Polishing
- **Material** | Porcelain
- **Water absorption** | $\leq 0,5\%$
- **Random surface** | Page 229



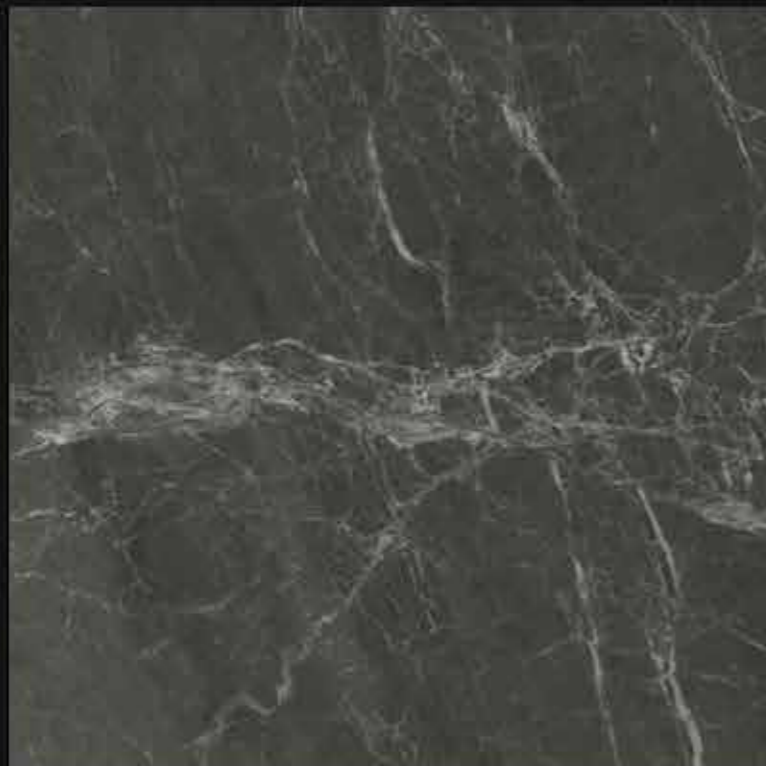

CS66027P



- **Size (mm)** | 600x600
- **Surface** | Wax Polishing
- **Material** | Porcelain
- **Water absorption** | $\leq 0,5\%$

- **Random surface** | Page 229





S1201



- **Size (mm)** | 600x1200
- **Surface** | Polished
- **Material** | Porcelain
- **Water absorption** | $\leq 0,5\%$
- **Random surface** | Page 230





S1202



- **Size (mm)** | 600x1200
- **Surface** | Polished
- **Material** | Porcelain
- **Water absorption** | $\leq 0,5\%$
- **Random surface** | Page 231



MARBLE LOOK



S1220

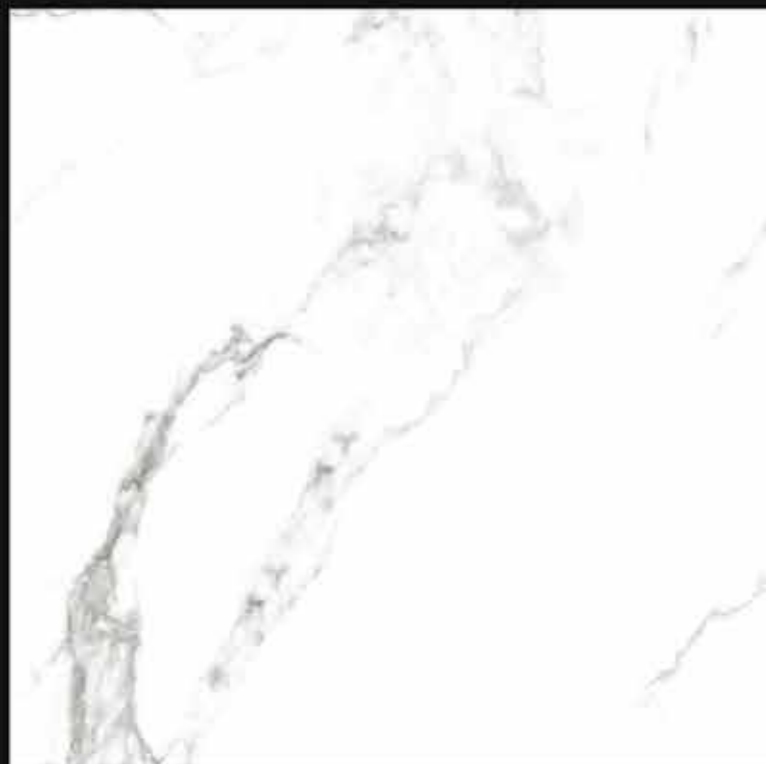

S1206



- **Size (mm)** | 600x1200
- **Surface** | Polished
- **Material** | Porcelain
- **Water absorption** | $\leq 0,5\%$

- **Random surface** | Page 232

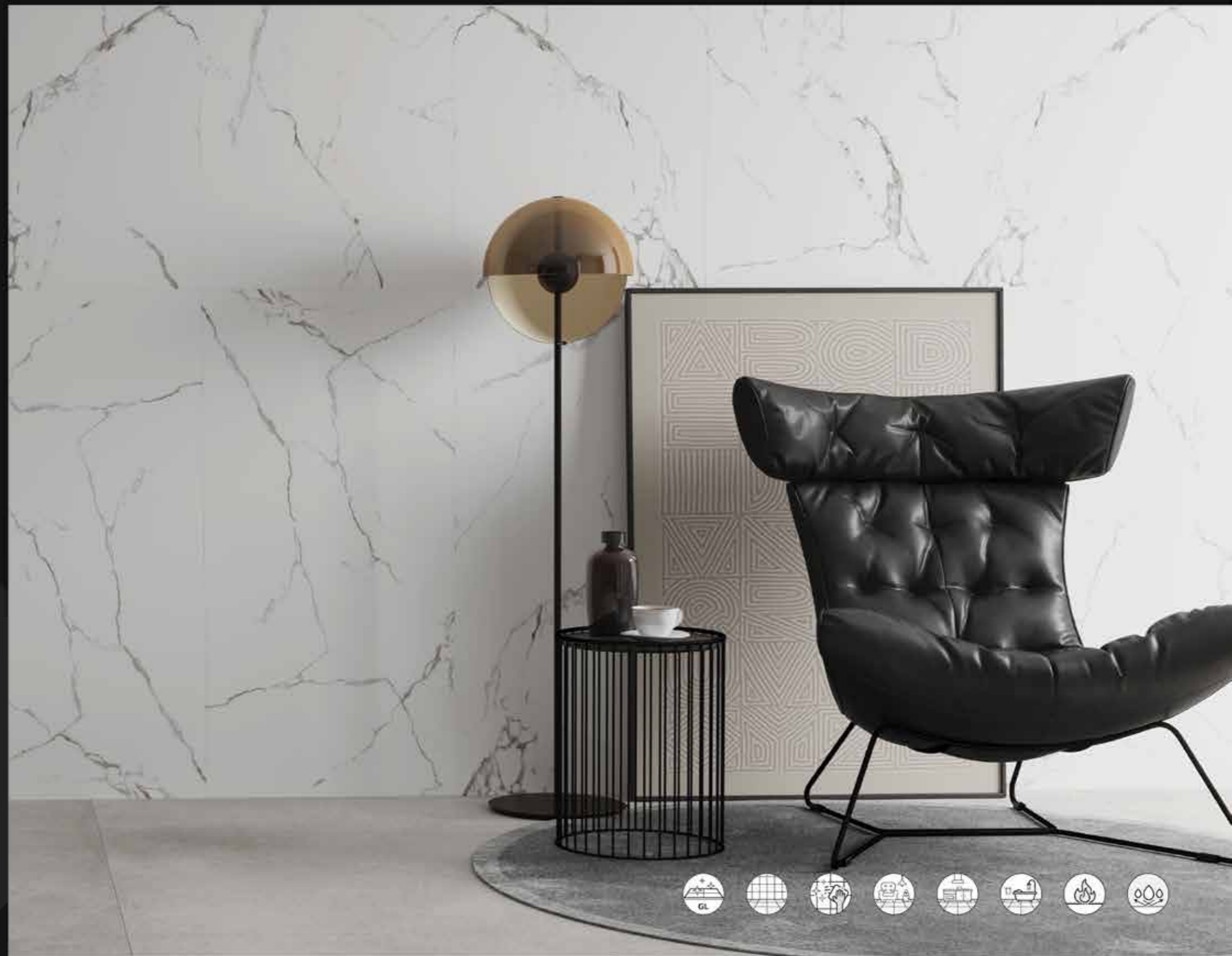



S1207



- **Size (mm)** | 600x1200
- **Surface** | Polished
- **Material** | Porcelain
- **Water absorption** | $\leq 0,5\%$
- **Random sureface** | Page 233

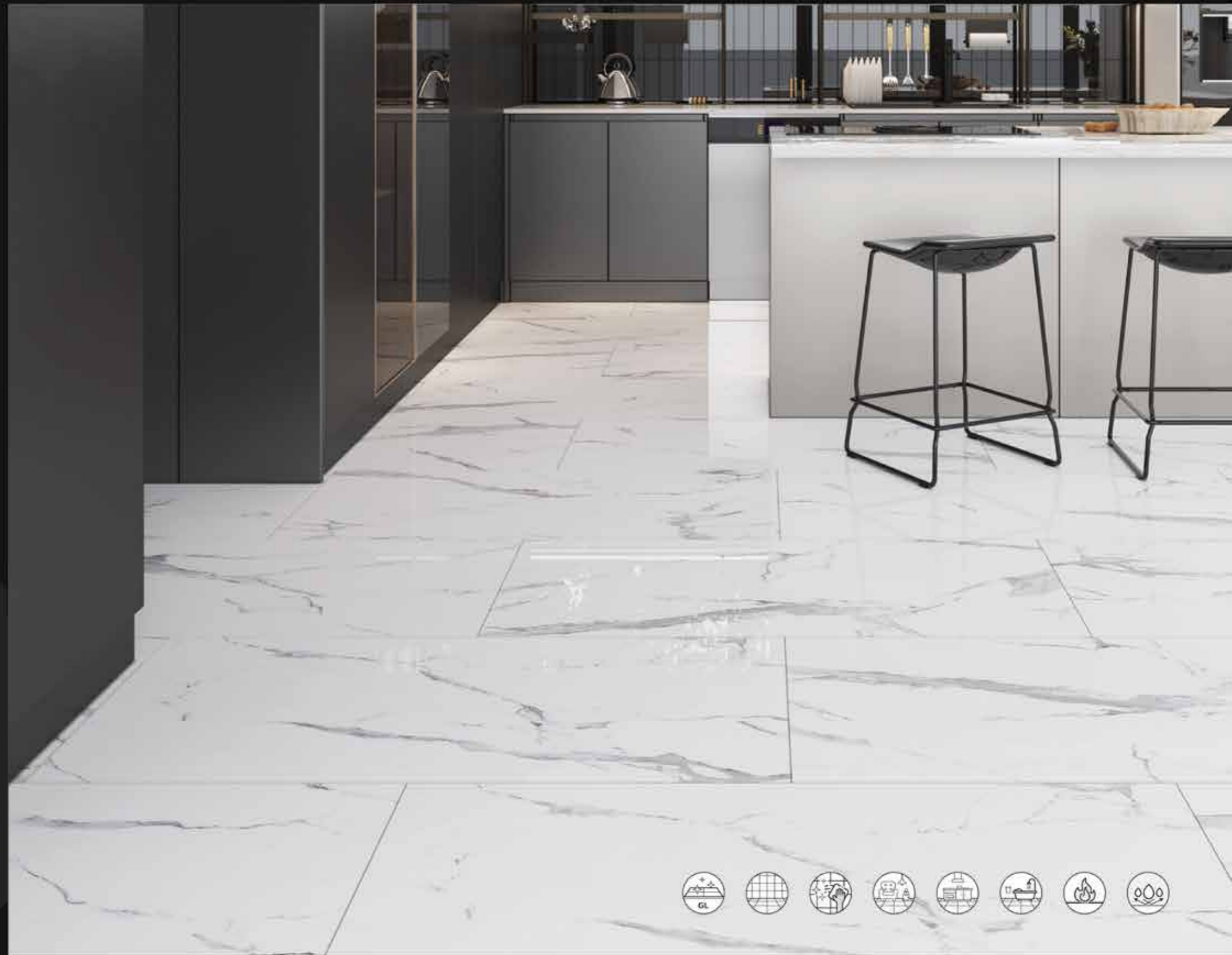



S1220



- **Size (mm)** | 600x1200
- **Surface** | Soft Polished
- **Material** | Porcelain
- **Water absorption** | $\leq 0,5\%$
- **Random surface** | Page 234





S1228



- **Size (mm)** | 600x1200
- **Surface** | Soft Polished
- **Material** | Porcelain
- **Water absorption** | $\leq 0,5\%$

- **Random sureface** | Page 235

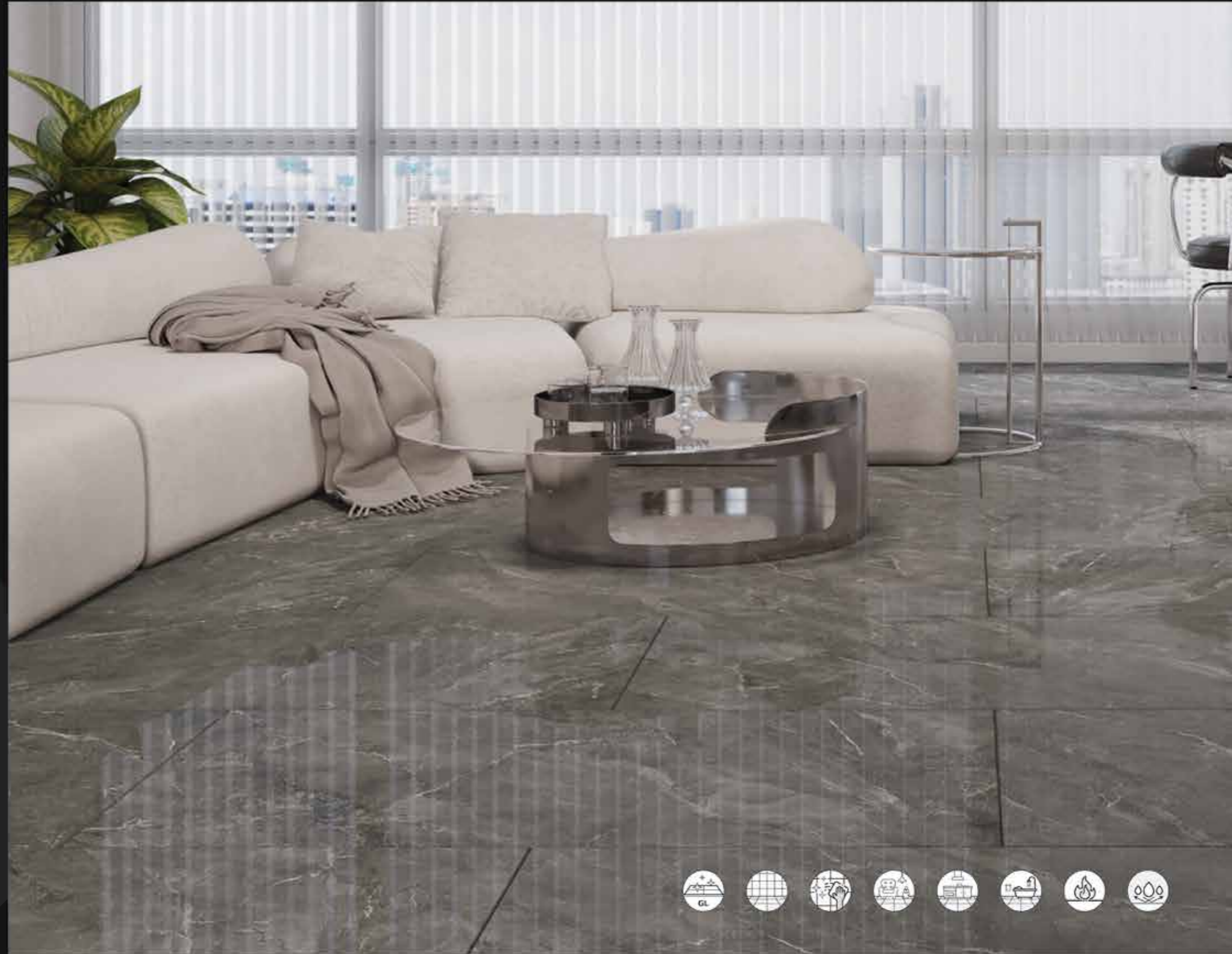

MARBLE LOOK



58901

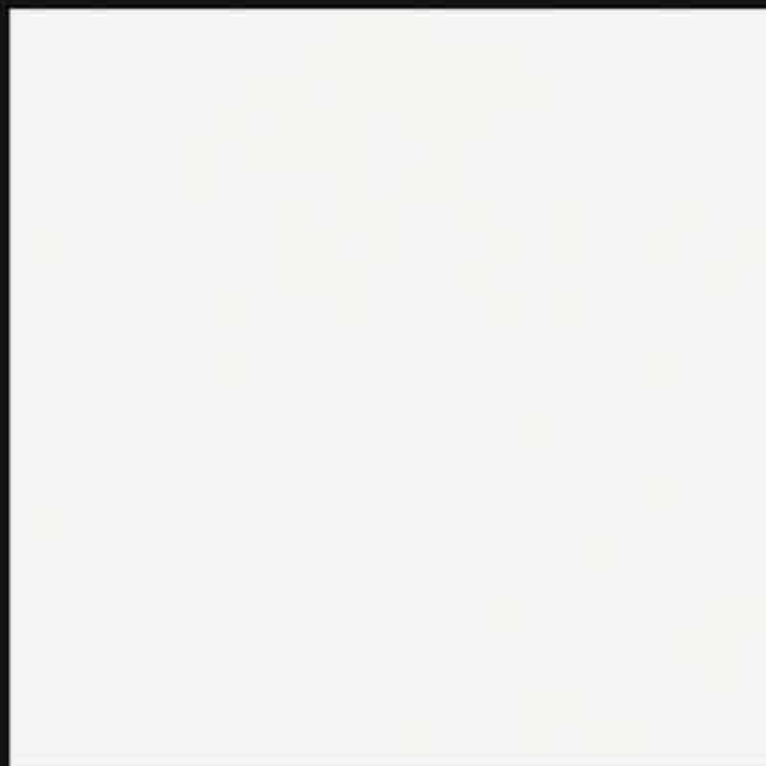

T612210



- **Size (mm)** | 600x1200
- **Surface** | Exquisite; Satin
- **Material** | Porcelain
- **Water absorption** | $\leq 0,5\%$
- **Random sureface** | Page 236





CS62066



- **Size (mm)** | 600x1200
- **Surface** | Dry Grain; Wax Polishing
- **Material** | Porcelain
- **Water absorption** | $\leq 0,5\%$

- **Random sureface** | Page 237

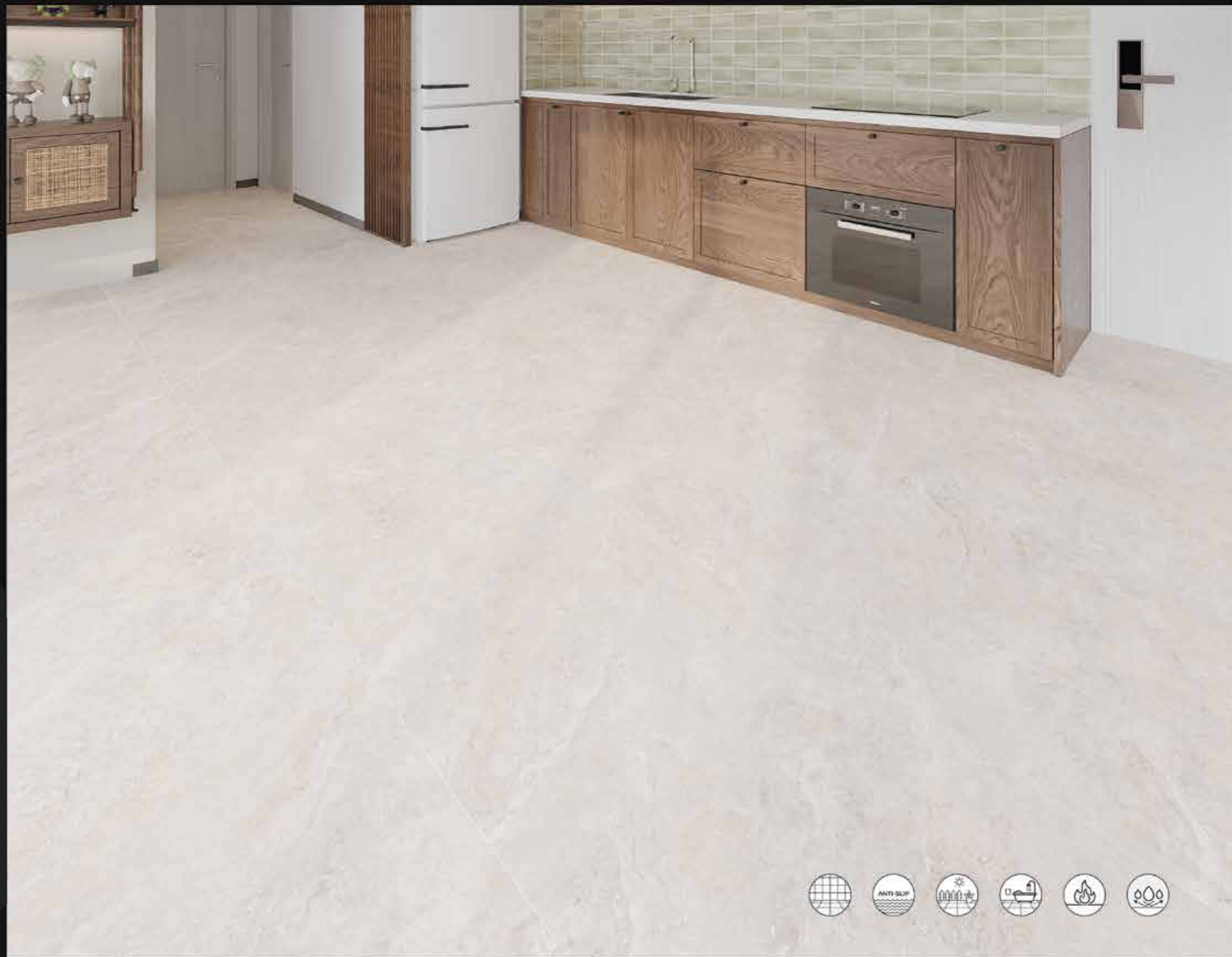



CS62067



- **Size (mm)** | 600x1200
- **Surface** | Dry Grain; Wax Polishing
- **Material** | Porcelain
- **Water absorption** | $\leq 0,5\%$

- **Random sureface** | Page 237





CS62068



- **Size (mm)** | 600x1200
- **Surface** | Dry Grain; Wax Polishing
- **Material** | Porcelain
- **Water absorption** | $\leq 0,5\%$

- **Random sureface** | Page 237

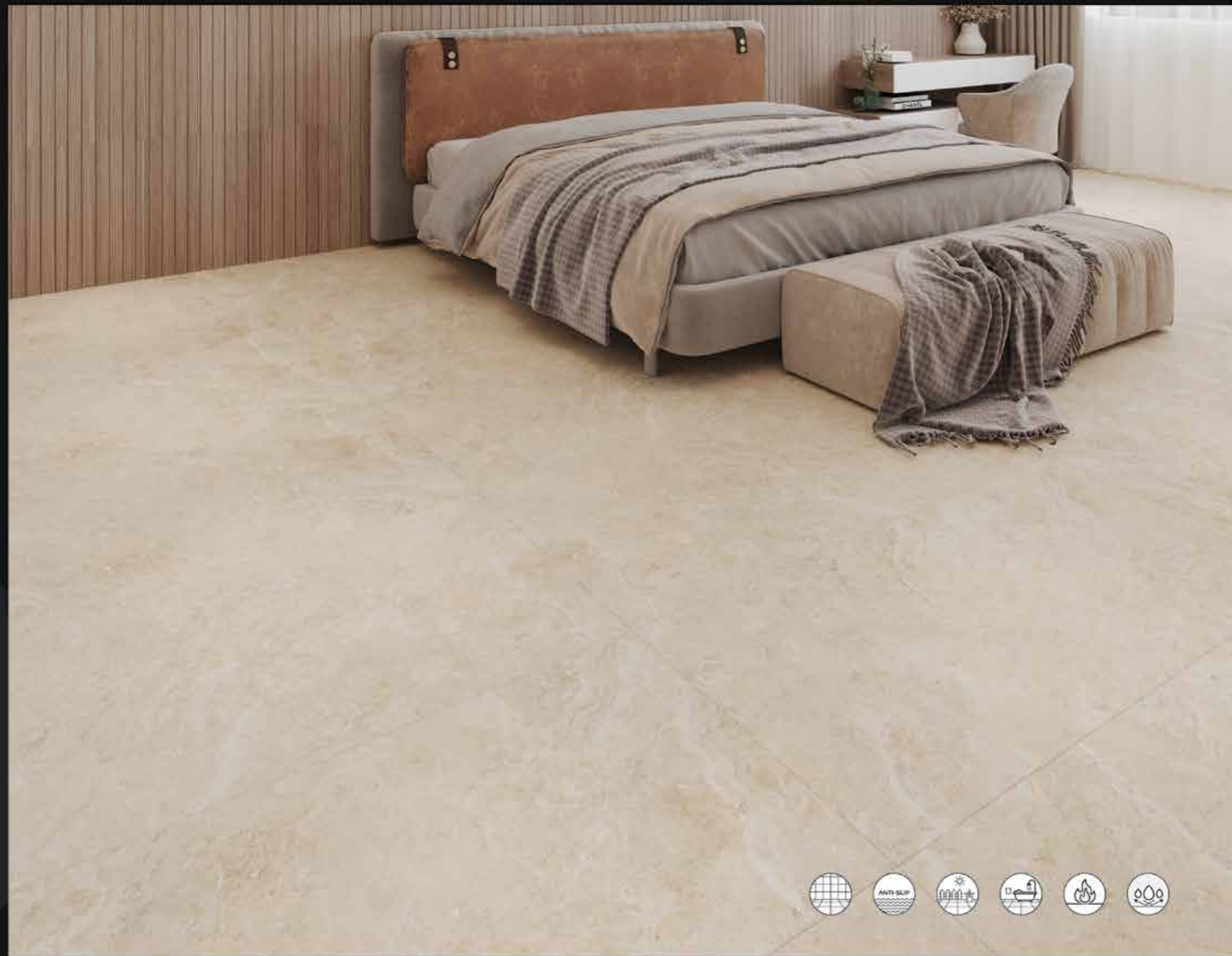



T612603



- **Size (mm)** | 600x1200
- **Surface** | Soft Polished
- **Material** | Porcelain
- **Water absorption** | $\leq 0,5\%$

- **Random sureface** | Page 238

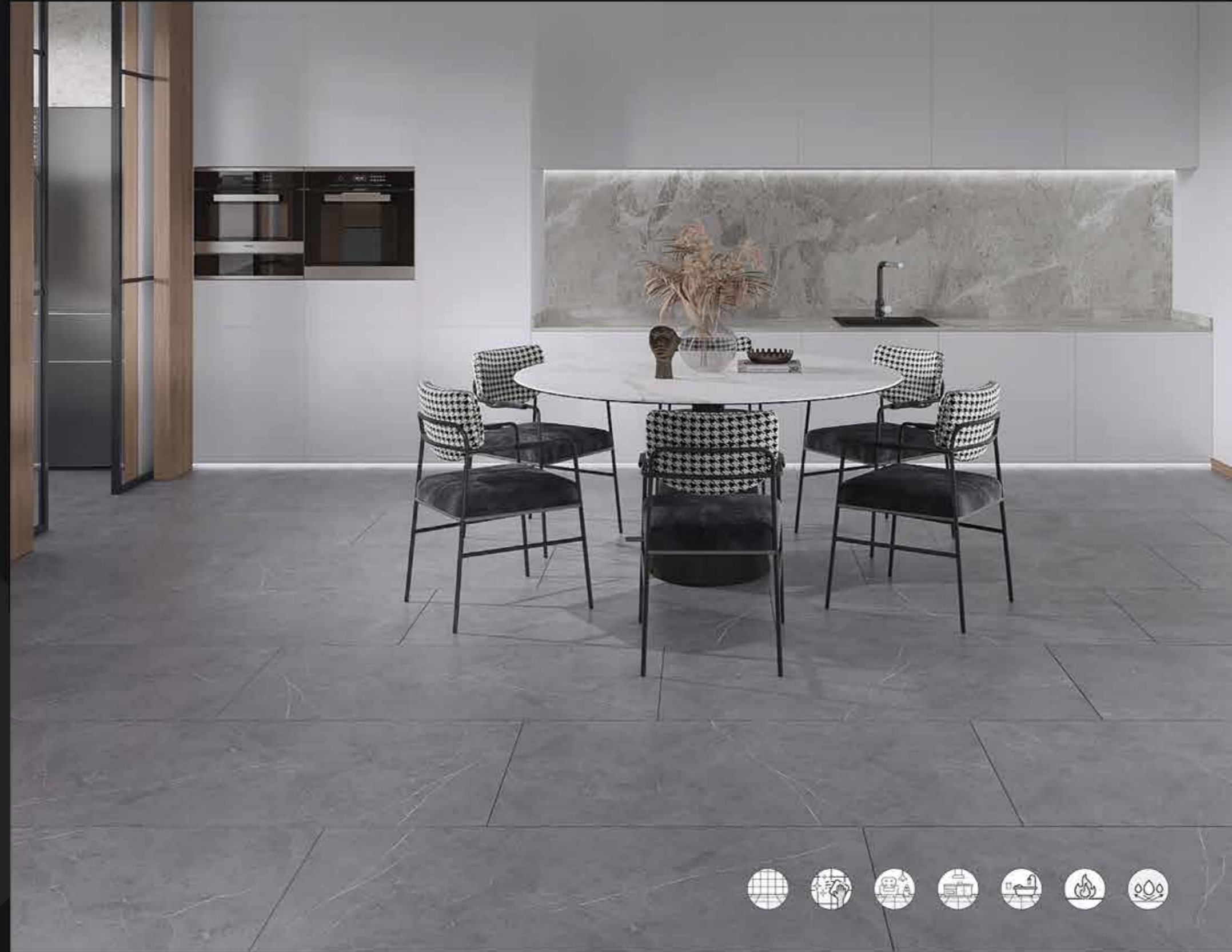

MARBLE LOOK



INSPIRAZIONE GREY

MXI





T612616



- **Size (mm)** | 600x1200
- **Surface** | Satin
- **Material** | Porcelain
- **Water absorption** | $\leq 0,5\%$
- **Random surface** | Page 238

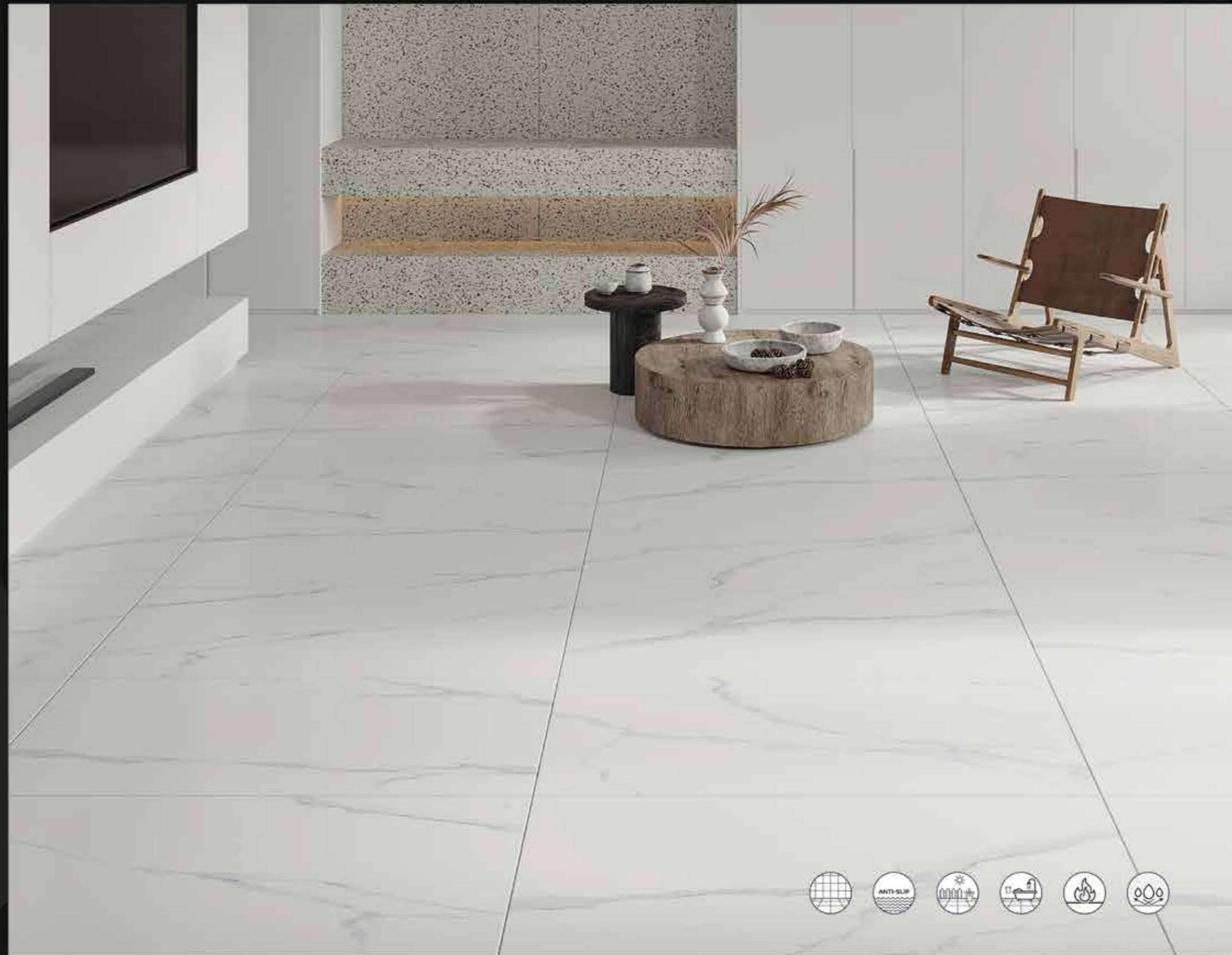



T612161



- **Size (mm)** | 600x1200
- **Surface** | Glisten Exquisite; Matt Polishing
- **Material** | Porcelain
- **Water absorption** | $\leq 0,5\%$
- **Random sureface** | Page 239





T612162



- **Size (mm)** | 600x1200
- **Surface** | Glisten Exquisite; Matt Polishing
- **Material** | Porcelain
- **Water absorption** | $\leq 0,5\%$

- **Random sureface** | Page 240





T612163



- **Size (mm)** | 600x1200
- **Surface** | Glisten Exquisite; Matt Polishing
- **Material** | Porcelain
- **Water absorption** | $\leq 0,5\%$
- **Random sureface** | Page 241

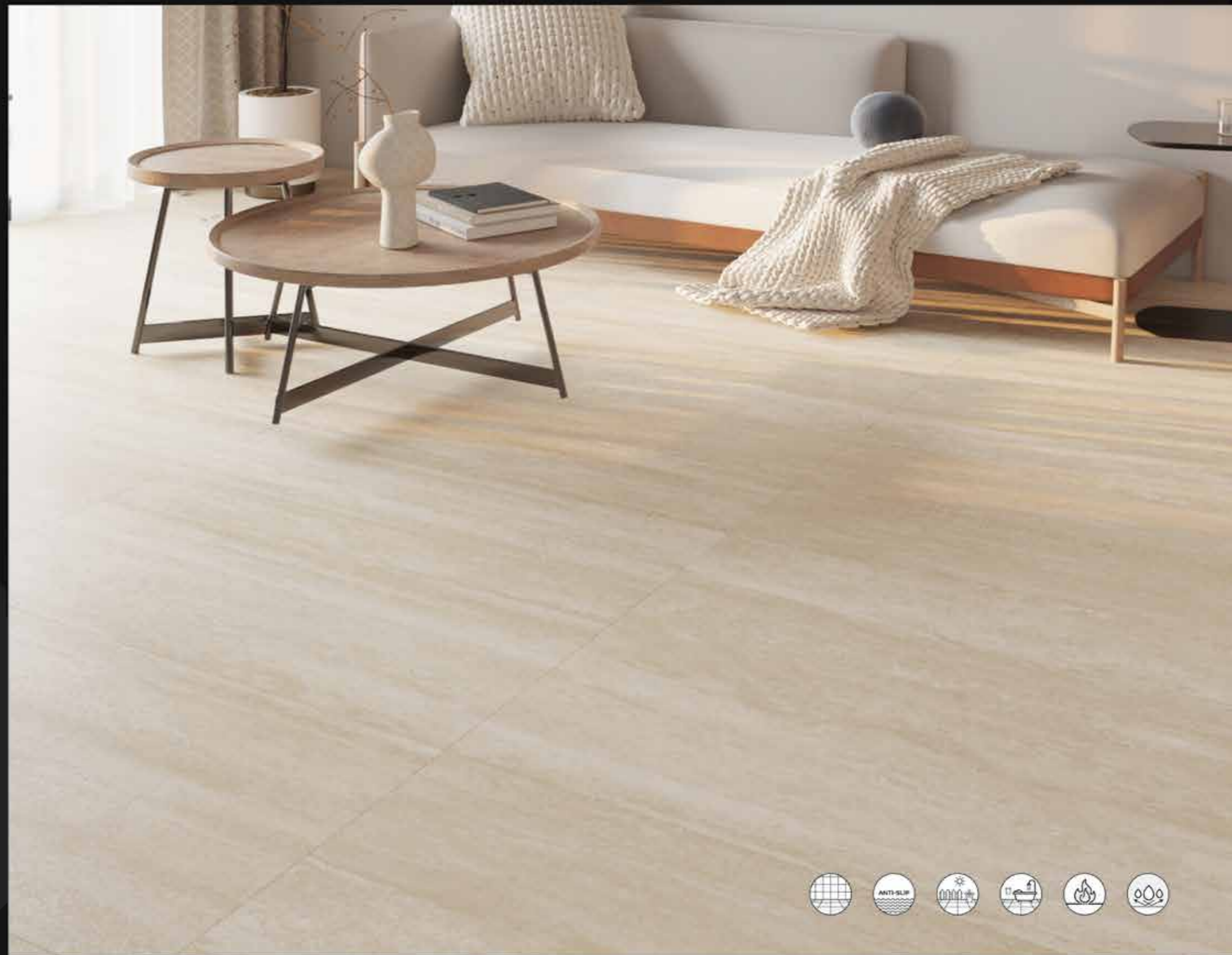



T612165



- **Size (mm)** | 600x1200
- **Surface** | Glisten Exquisite; Matt Polishing
- **Material** | Porcelain
- **Water absorption** | $\leq 0,5\%$

- **Random sureface** | Page 242



MARBLE LOOK



CS62019



JS1207



- **Size (mm)** | 600x1200
- **Surface** | Dry grain
- **Material** | Porcelain full body
- **Water absorption** | $\leq 0,5\%$

- **Random sureface** | Page 242





S806



- **Size (mm)** | 800x800
- **Surface** | Polished
- **Material** | Porcelain
- **Water absorption** | $\leq 0,5\%$
- **Random surface** | Page 243





S8901

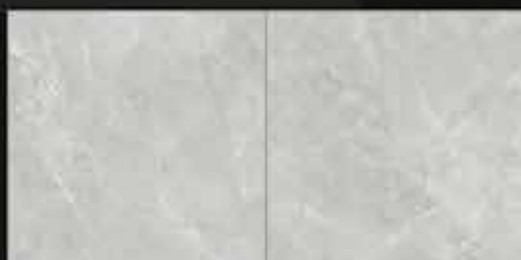

- **Size (mm)** | 800x800
- **Surface** | Polished
- **Material** | Porcelain
- **Water absorption** | $\leq 0,5\%$
- **Random surface** | Page 244

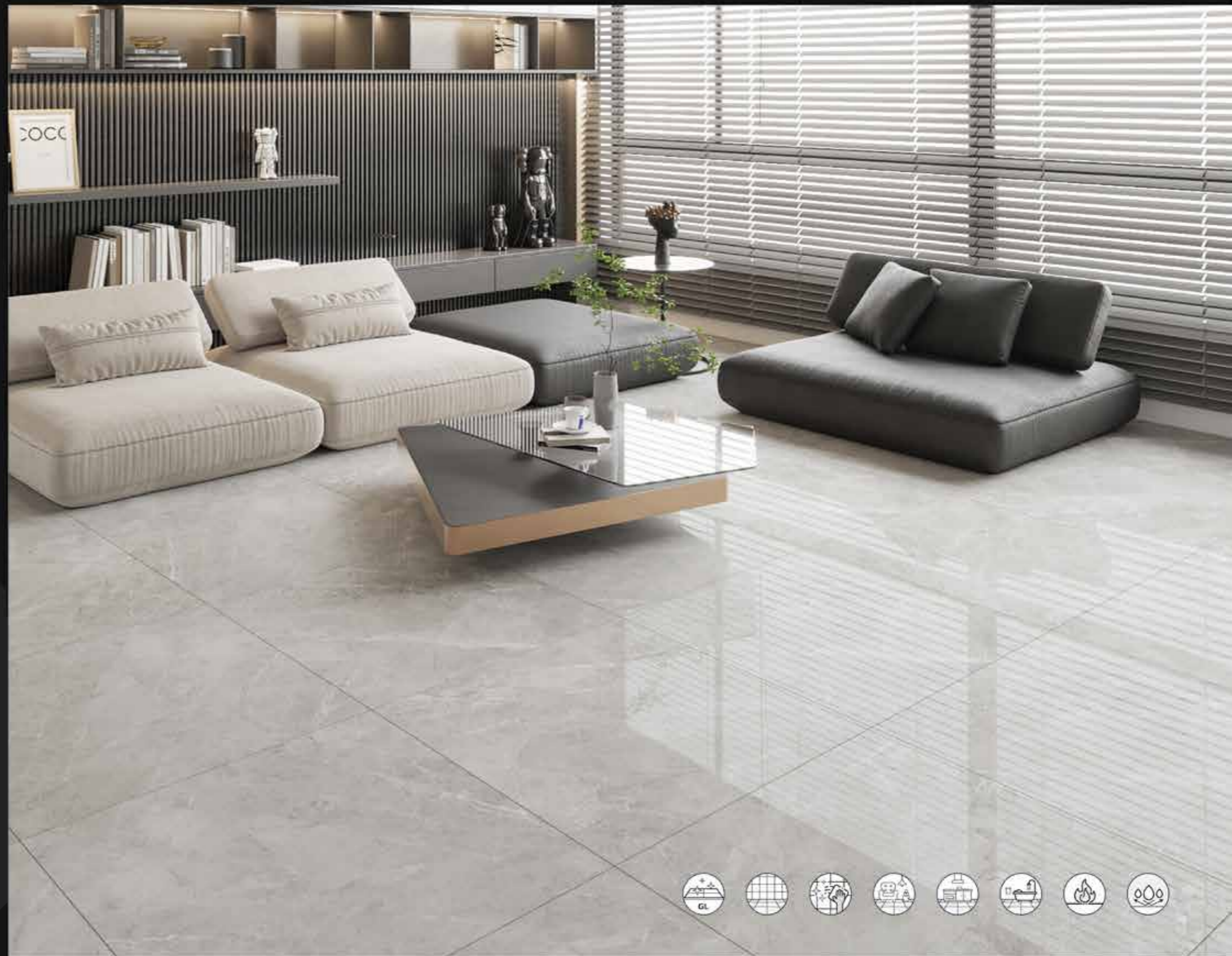



S8907



- **Size (mm)** | 800x800
- **Surface** | Polished
- **Material** | Porcelain
- **Water absorption** | $\leq 0,5\%$
- **Random surface** | Page 245

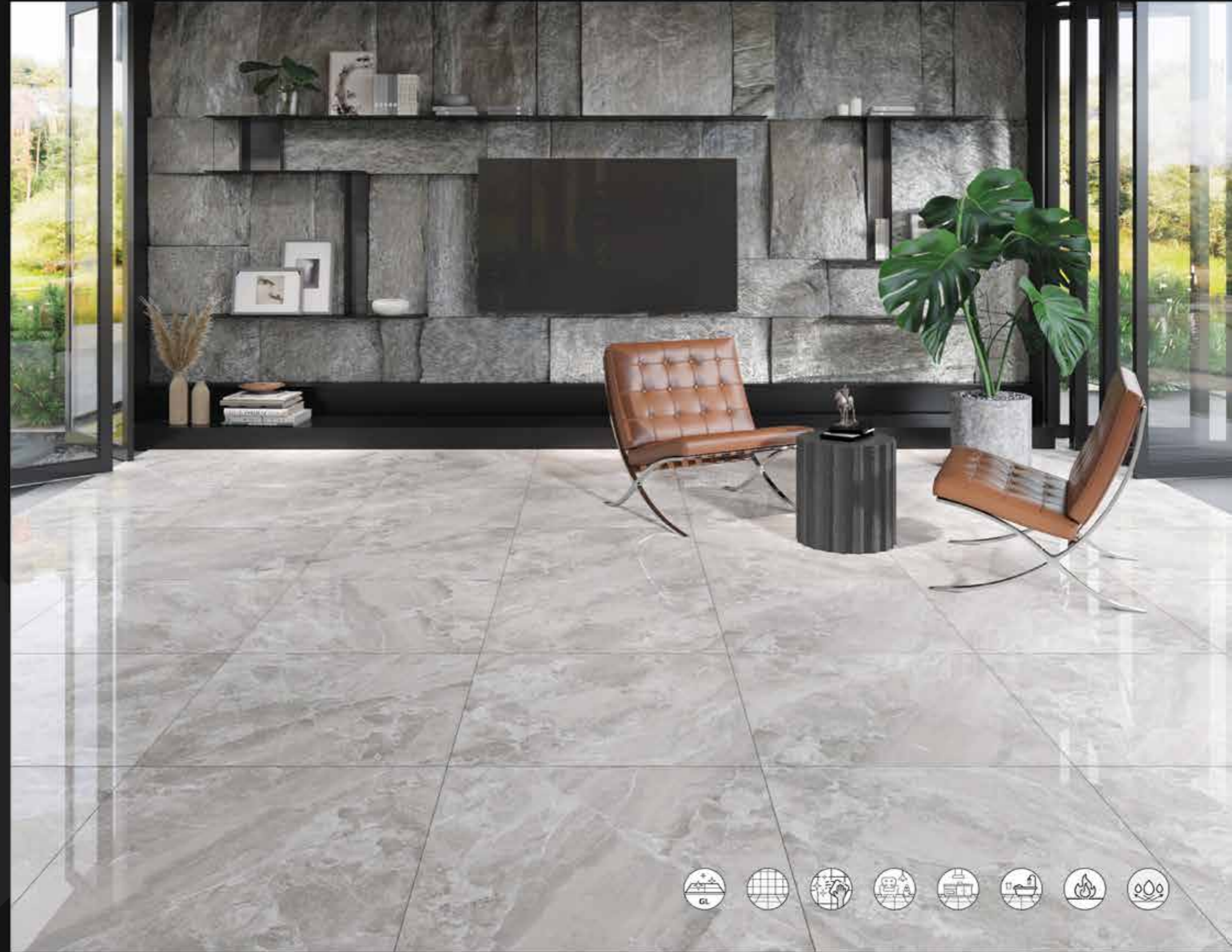



KS8927



- **Size (mm)** | 800x800
- **Surface** | Polished
- **Material** | Porcelain
- **Water absorption** | $\leq 0,5\%$
- **Random surface** | Page 246





CALACATTA
ANTIQUE



LTD88L035



- **Size (mm)** | 800x800
- **Surface** | Exquisite
- **Material** | Porcelain
- **Water absorption** | $\leq 0,5\%$
- **Random surface** | Page 247

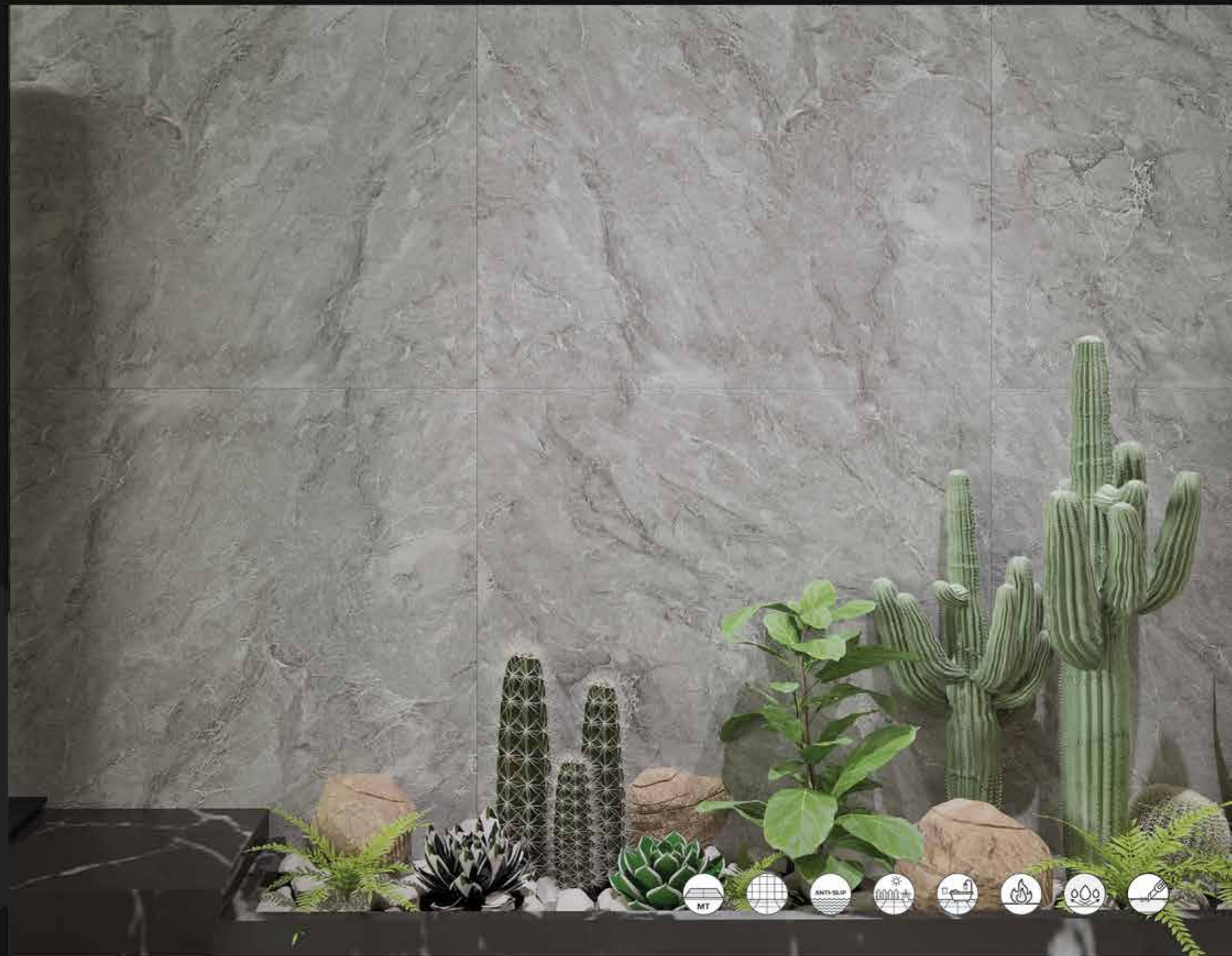



8F88010

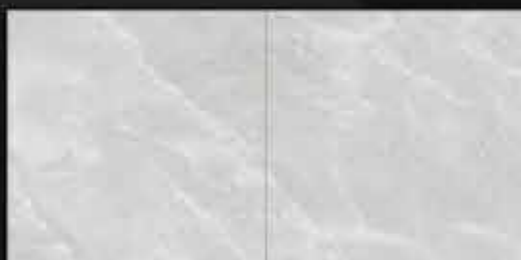

- **Size (mm)** | 800x800
- **Surface** | Matt
- **Material** | Porcelain
- **Water absorption** | $\leq 0,5\%$
- **Random surface** | Page 248

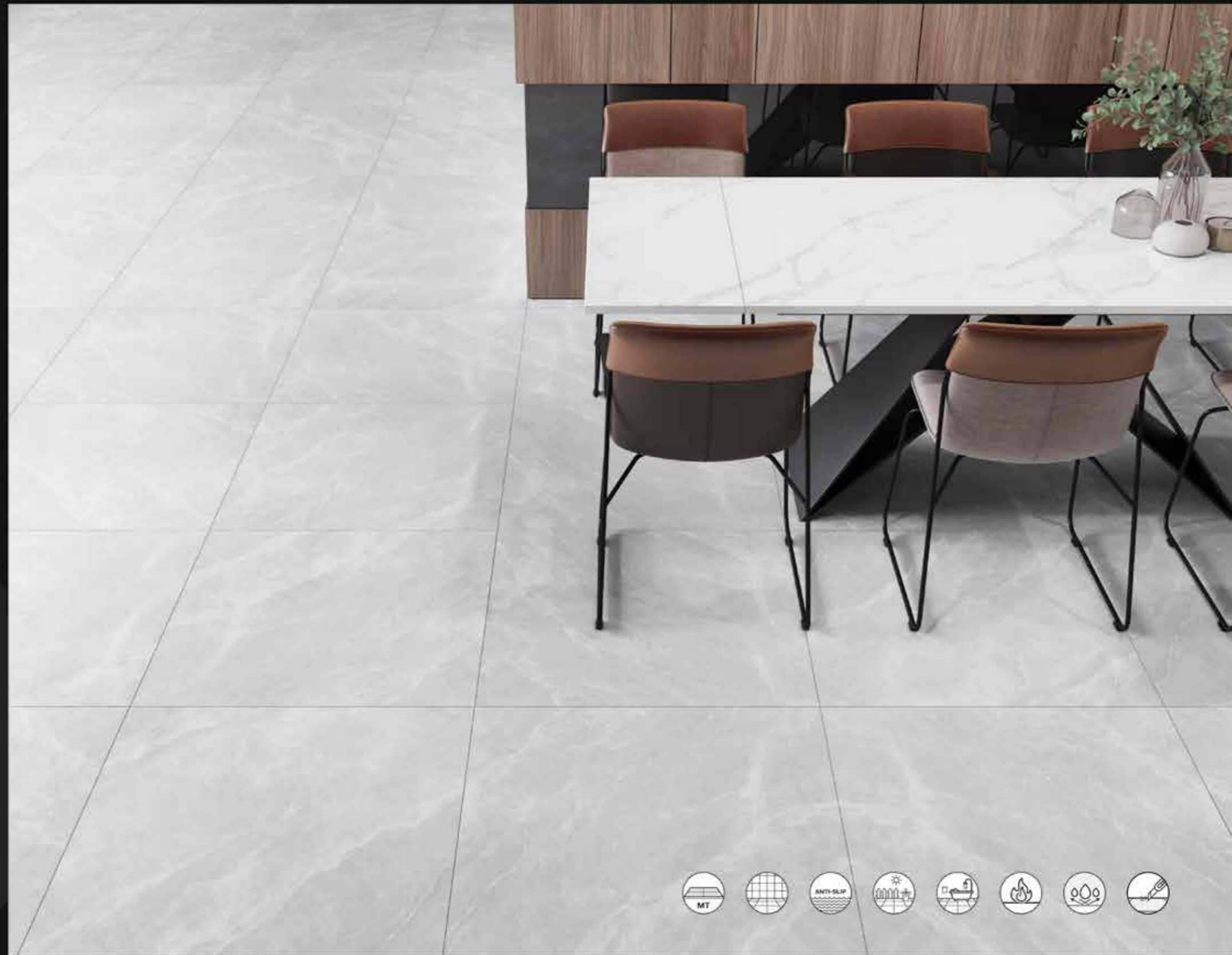

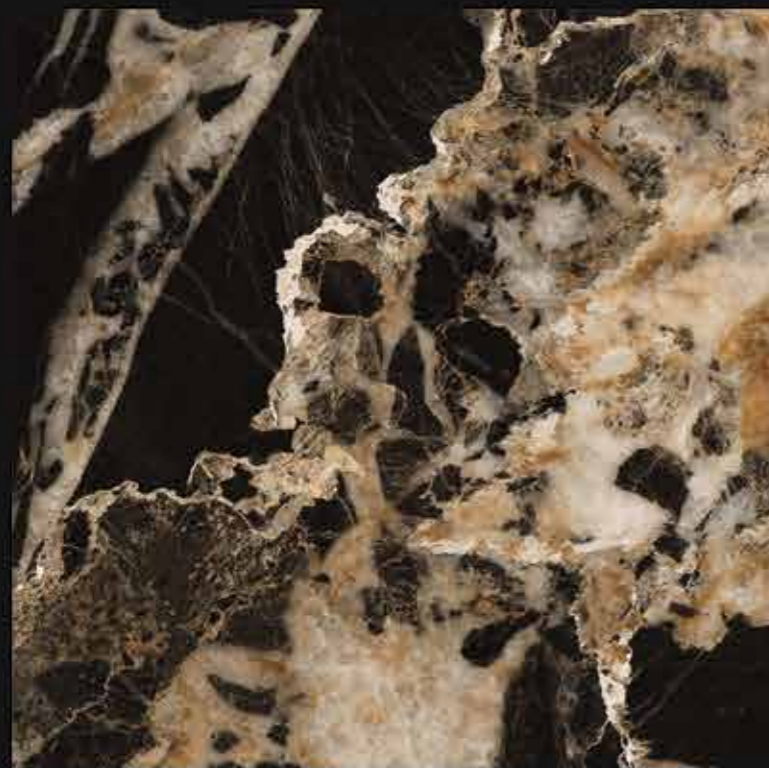

S1505



- **Size (mm)** | 750x1500
- **Surface** | Polished
- **Material** | Porcelain
- **Water absorption** | $\leq 0,5\%$
- **Random surface** | Page 249

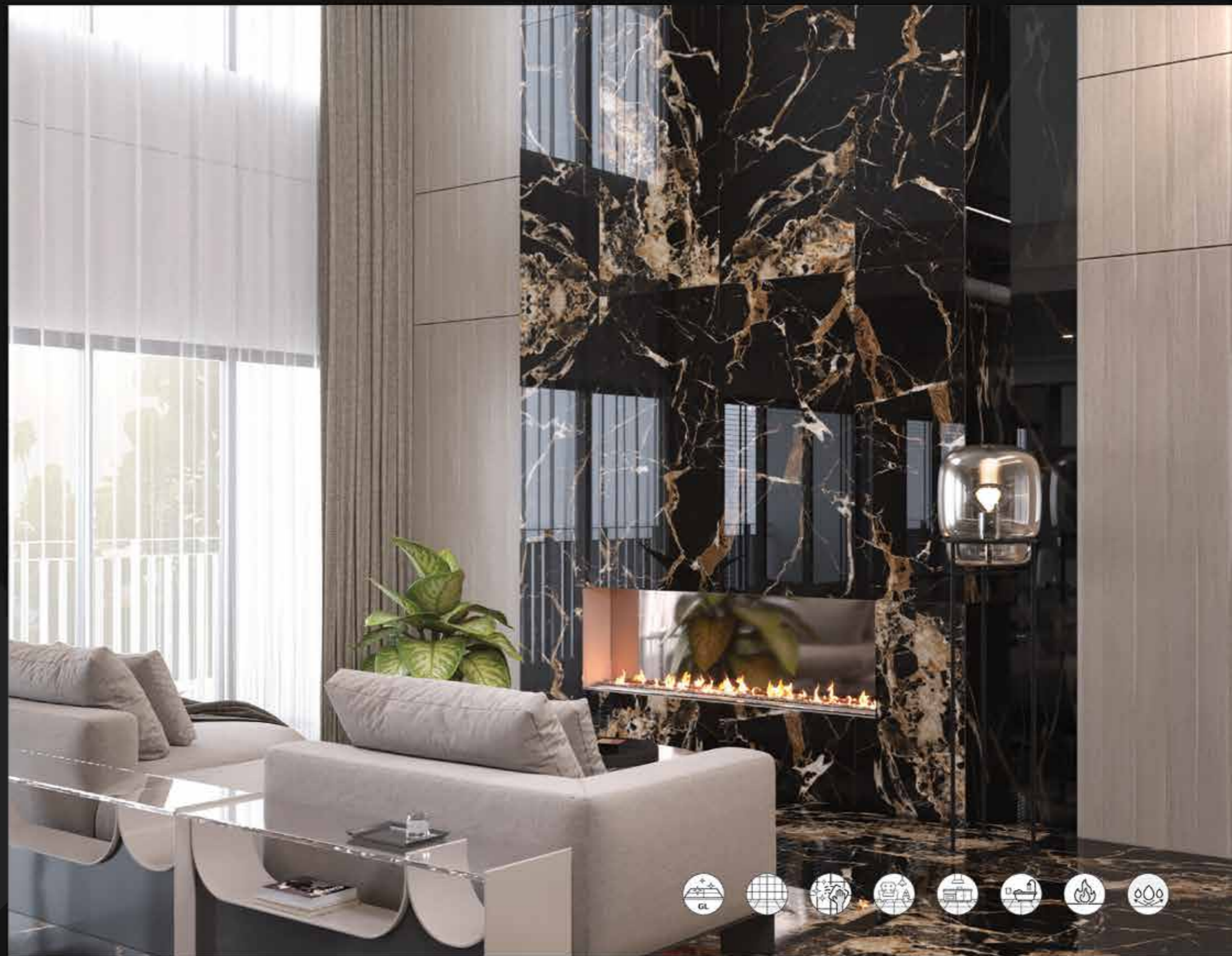



S1510



- **Size (mm)** | 750x1500
- **Surface** | Polished
- **Material** | Porcelain
- **Water absorption** | $\leq 0,5\%$
- **Random surface** | Page 250

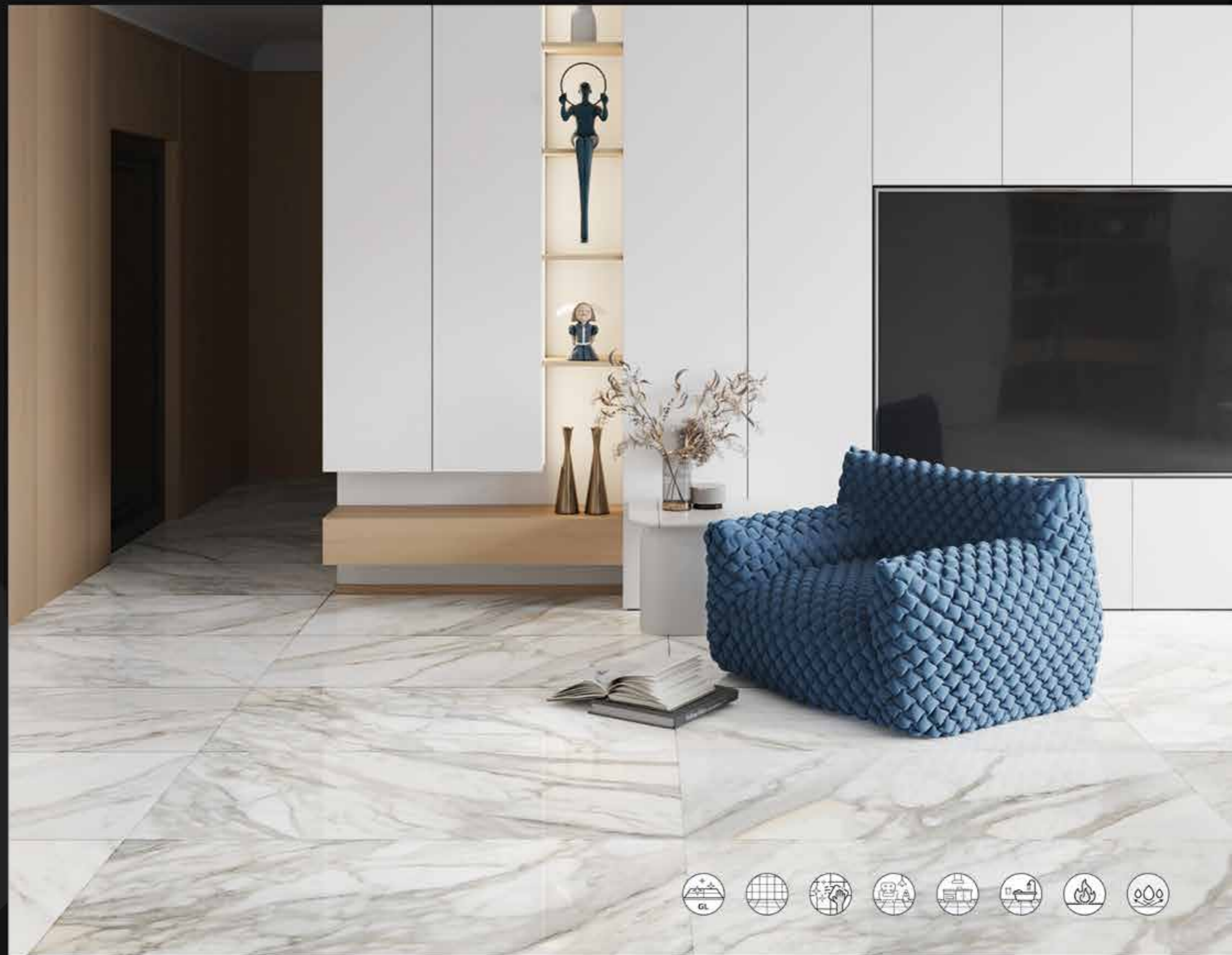



S1801



- **Size (mm)** | 900x1800
- **Surface** | Polished
- **Material** | Sintered Stone
- **Water absorption** | $\leq 0,03\%$
- **Random surface** | Page 251

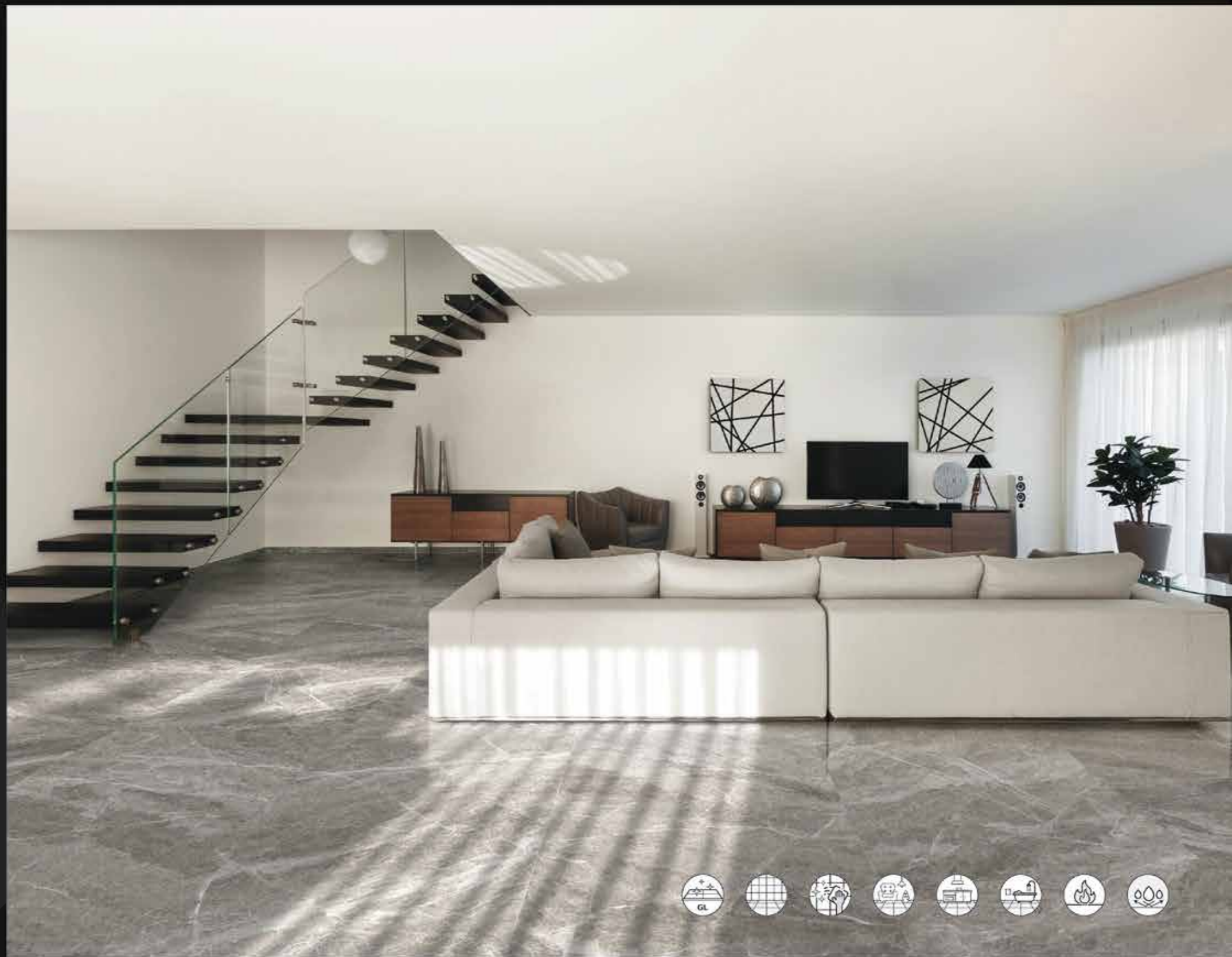



S1806



- **Size (mm)** | 900x1800
- **Surface** | Polished
- **Material** | Sintered Stone
- **Water absorption** | $\leq 0,03\%$
- **Random surface** | Page 252

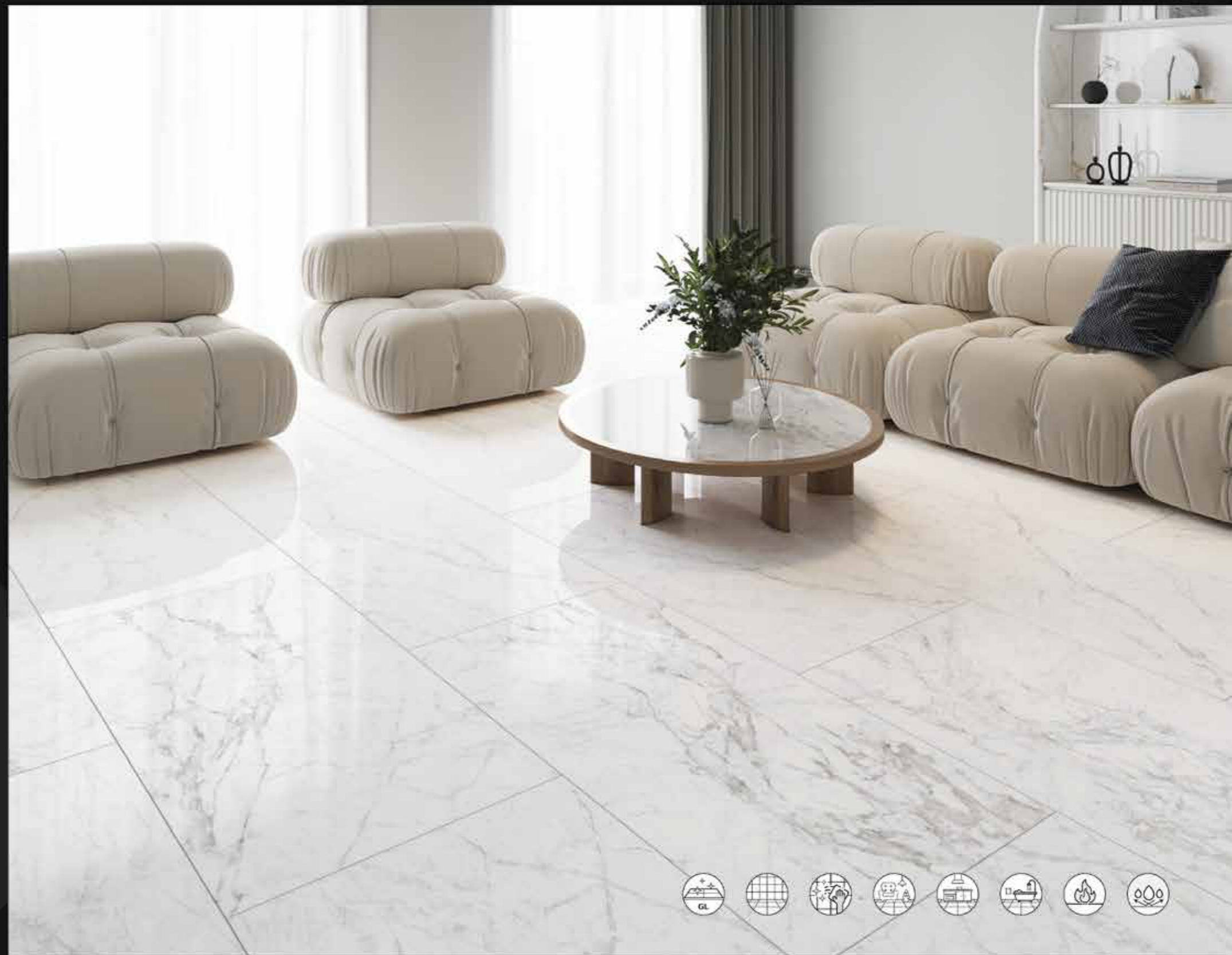



FARAK WHITE



OCCITANIE
BEIGE



- **Size (mm)** | 600x1200
- **Surface** | Starlight
- **Material** | Porcelain
- **Water absorption** | $\leq 0,5\%$
- **Random surface** | Page 253

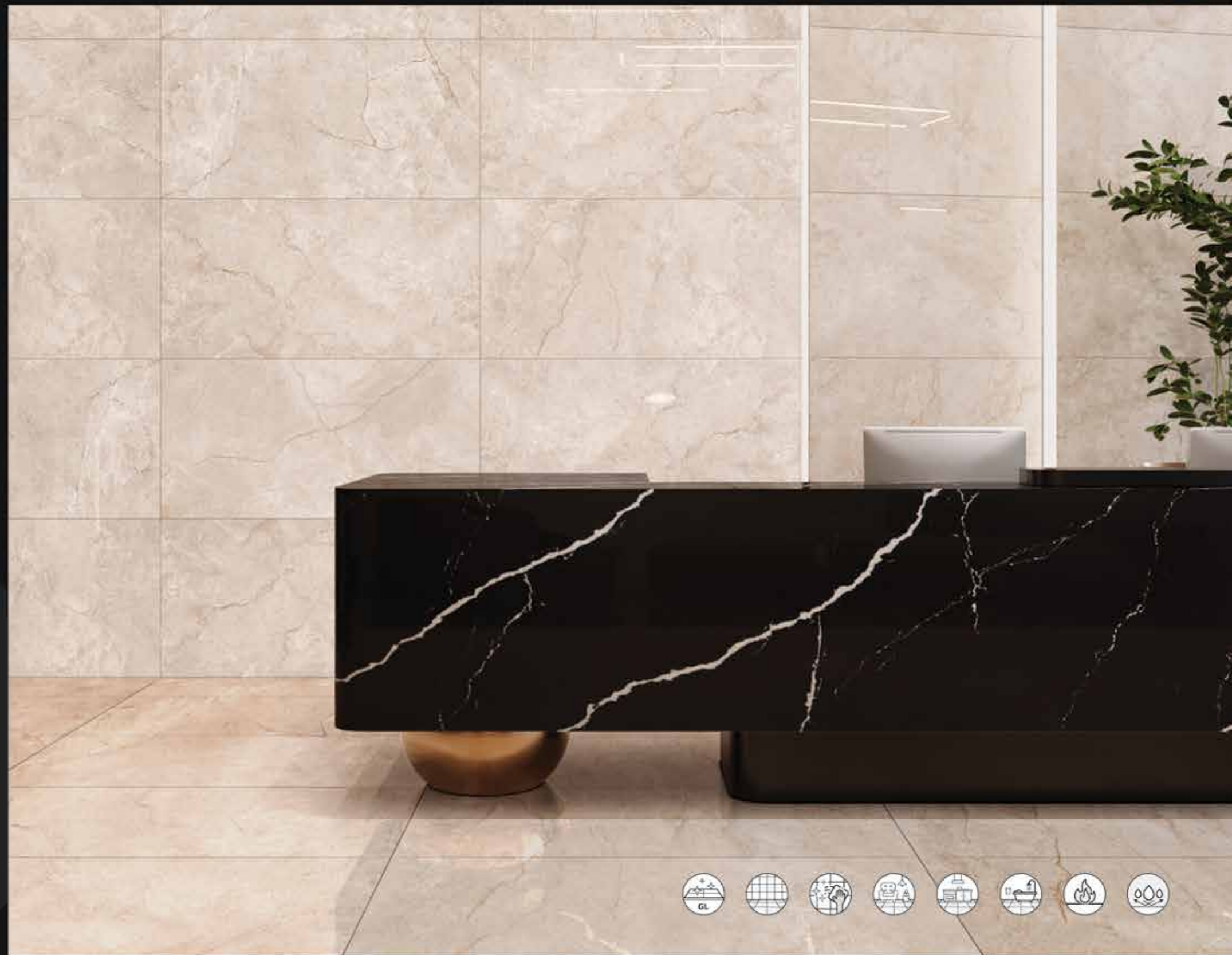

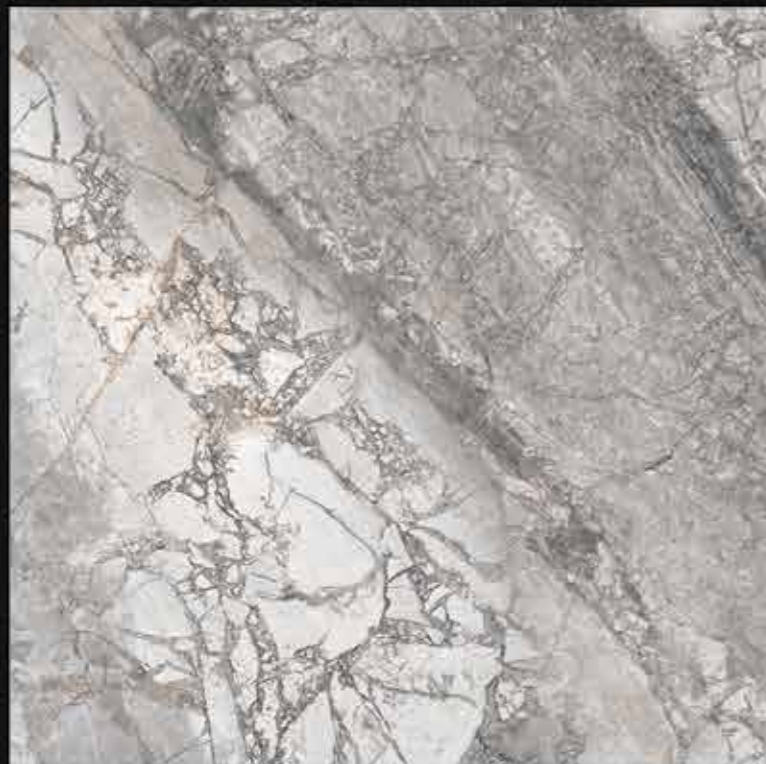

FANTASY SILVER



- **Size (mm)** | 600x1200
- **Surface** | Starlight
- **Material** | Porcelain
- **Water absorption** | $\leq 0,5\%$

- **Random surface** | Page 254





ISPIRAZIONE
GREY



- **Size (mm)** | 600x1200
- **Surface** | Starlight
- **Material** | Porcelain
- **Water absorption** | $\leq 0,5\%$
- **Random surface** | Page 255





CALACATTA
ANTIQUE



- **Size (mm)** | 600x1200
- **Surface** | Polished
- **Material** | Porcelain
- **Water absorption** | $\leq 0,5\%$
- **Random surface** | Page 256

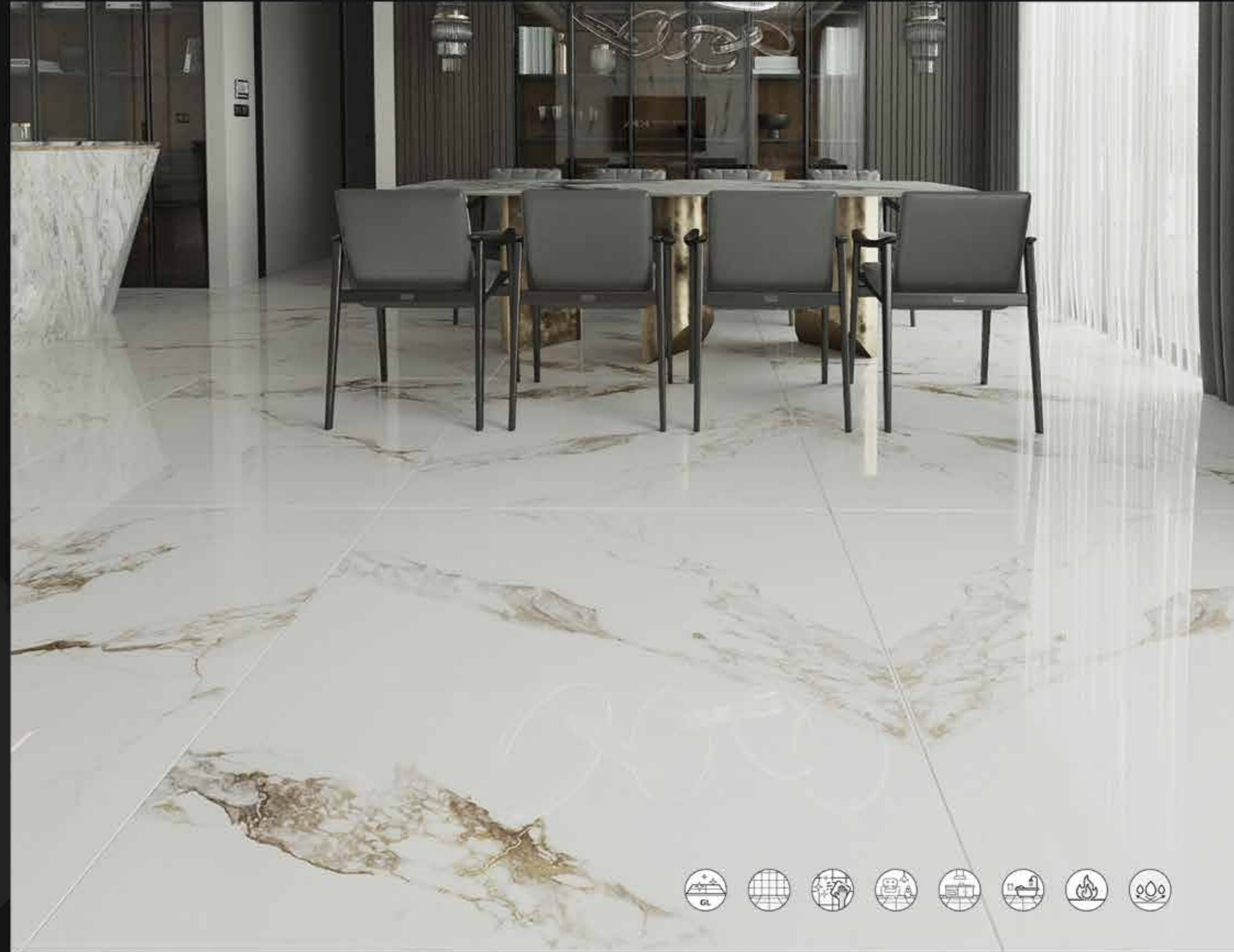



CALACATTA
ANTIQUE



- **Size (mm)** | 1200x1200
- **Surface** | Polished
- **Material** | Porcelain
- **Water absorption** | $\leq 0,5\%$
- **Random surface** | Page 257



MARBLE LOOK



S8607W



FARAK
WHITE



- **Size (mm)** | 600x1200
- **Surface** | Polished
- **Material** | Porcelain
- **Water absorption** | $\leq 0,5\%$
- **Random surface** | Page 258

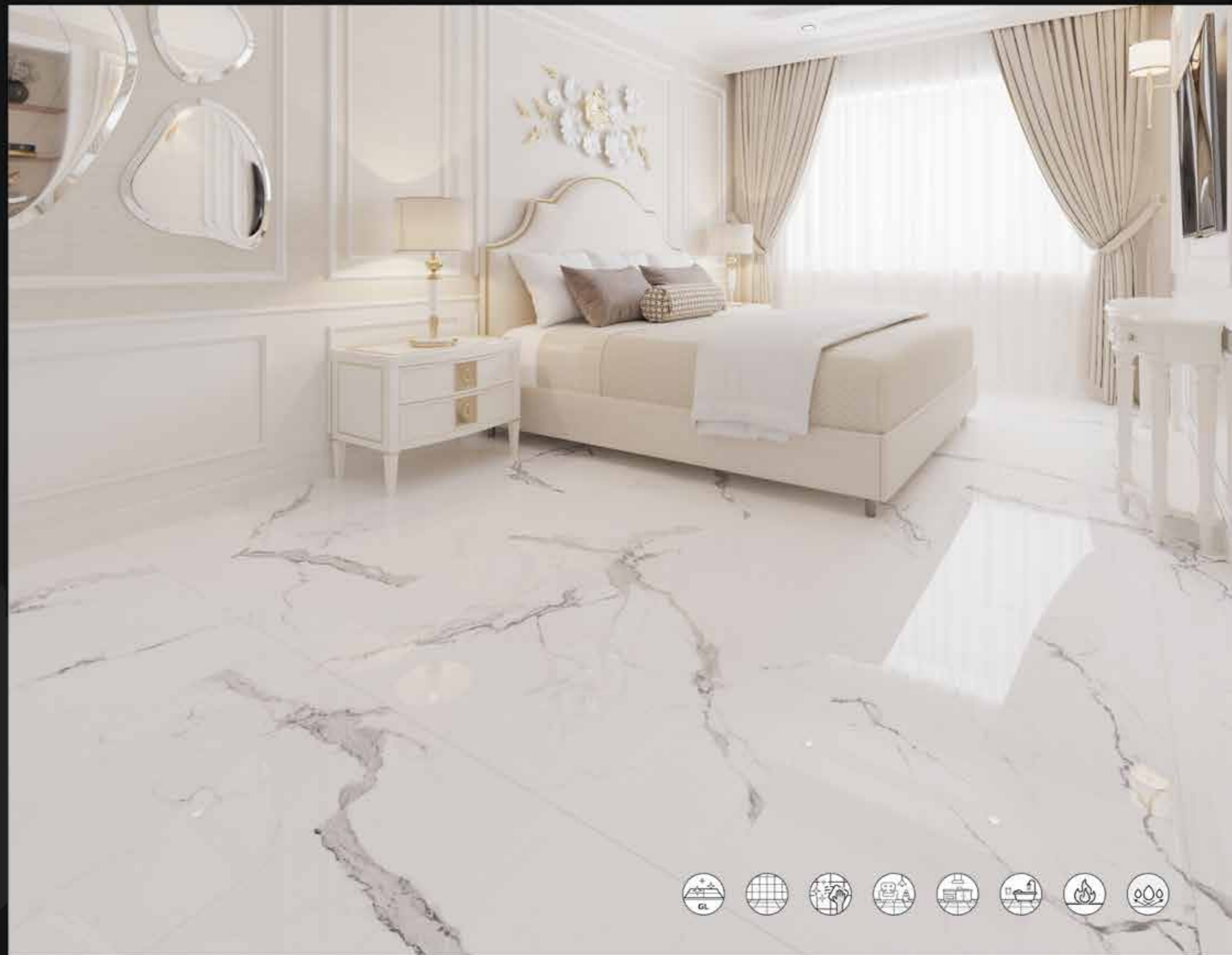



FARAK
WHITE



- **Size (mm)** | 1200x1200
- **Surface** | Polished
- **Material** | Porcelain
- **Water absorption** | $\leq 0,5\%$
- **Random sureface** | Page 259





S8618W



- **Size (mm)** | 800x800
- **Surface** | Polishing Soft Light
- **Material** | Sintered Stone
- **Water absorption** | $\leq 0,03\%$
- **Random sureface** | Page 260

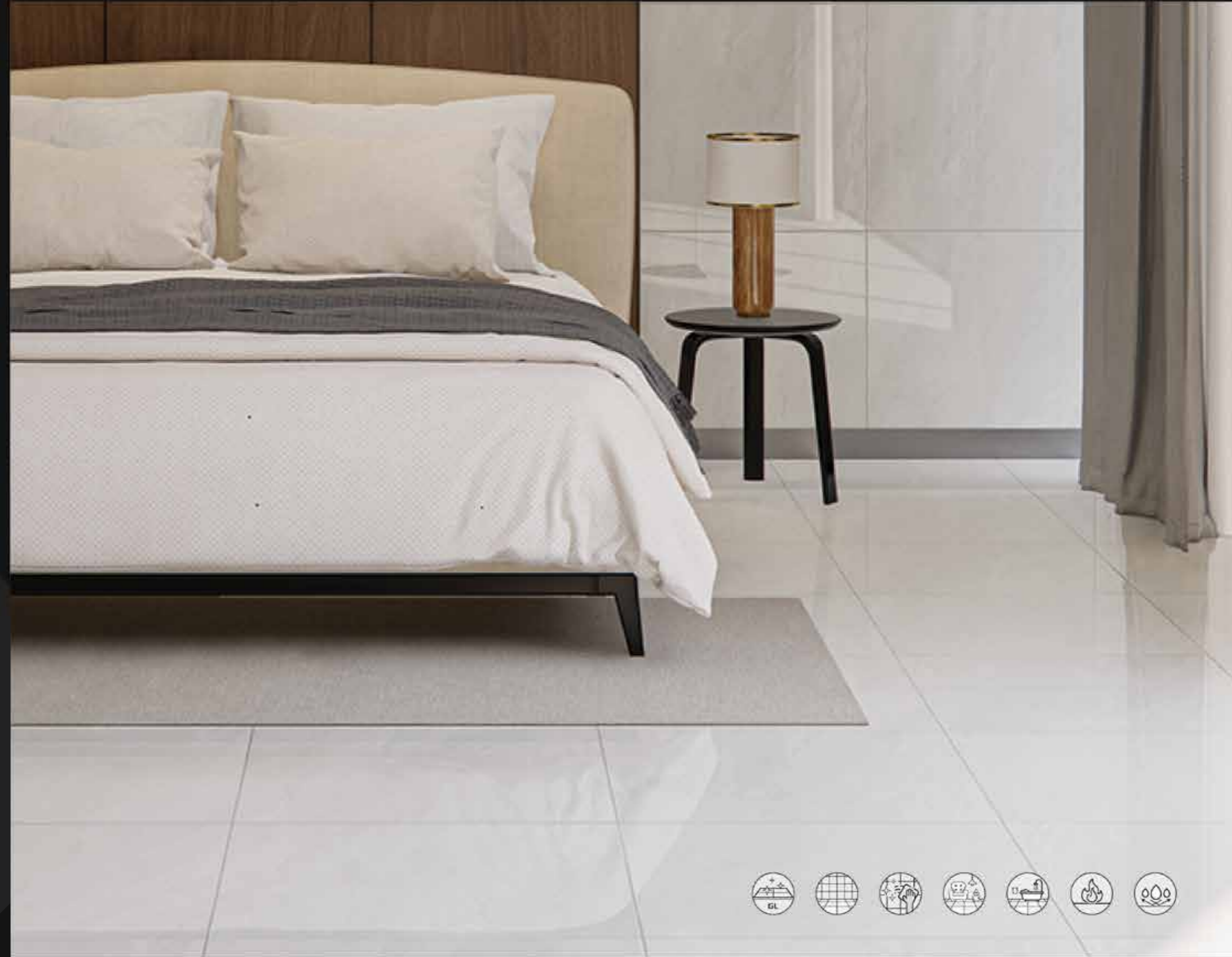



S8619W



- **Size (mm)** | 800x800
- **Surface** | Polishing Soft Light
- **Material** | Sintered Stone
- **Water absorption** | $\leq 0,03\%$
- **Random surface** | Page 260



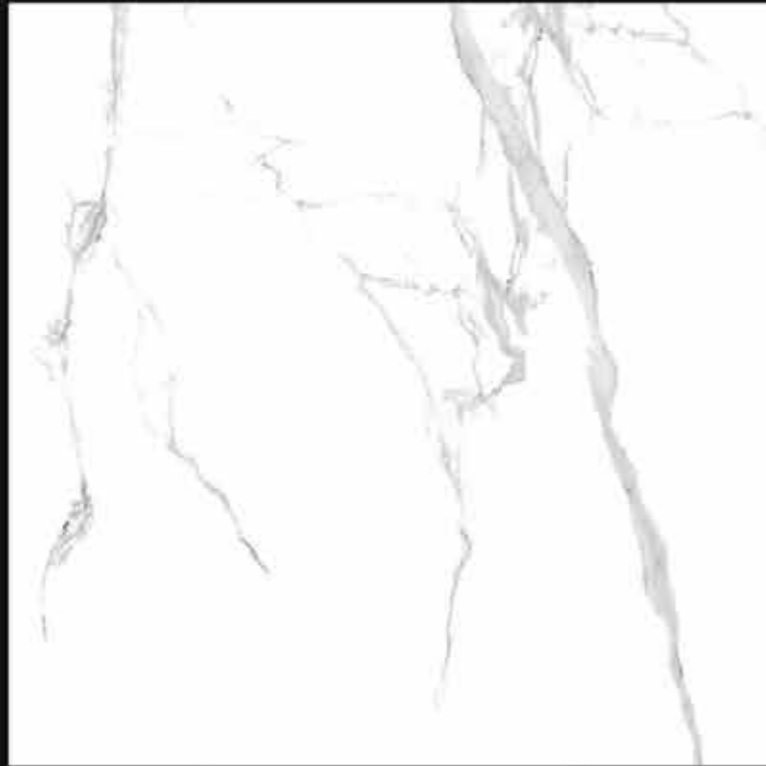

S8637W



- **Size (mm)** | 800x800
- **Surface** | Polishing Soft Light
- **Material** | Sintered Stone
- **Water absorption** | $\leq 0,03\%$
- **Random surface** | Page 261



MARBLE LOOK



D61269



S8635W



- **Size (mm)** | 800x800
- **Surface** | Polishing Soft Light
- **Material** | Sintered Stone
- **Water absorption** | $\leq 0,03\%$
- **Random surface** | Page 261





D61265



- **Size (mm)** | 600x1200
- **Surface** | Digital Glaze
- **Material** | Sintered Stone
- **Water absorption** | $\leq 0,03\%$

- **Random surface** | Page 262

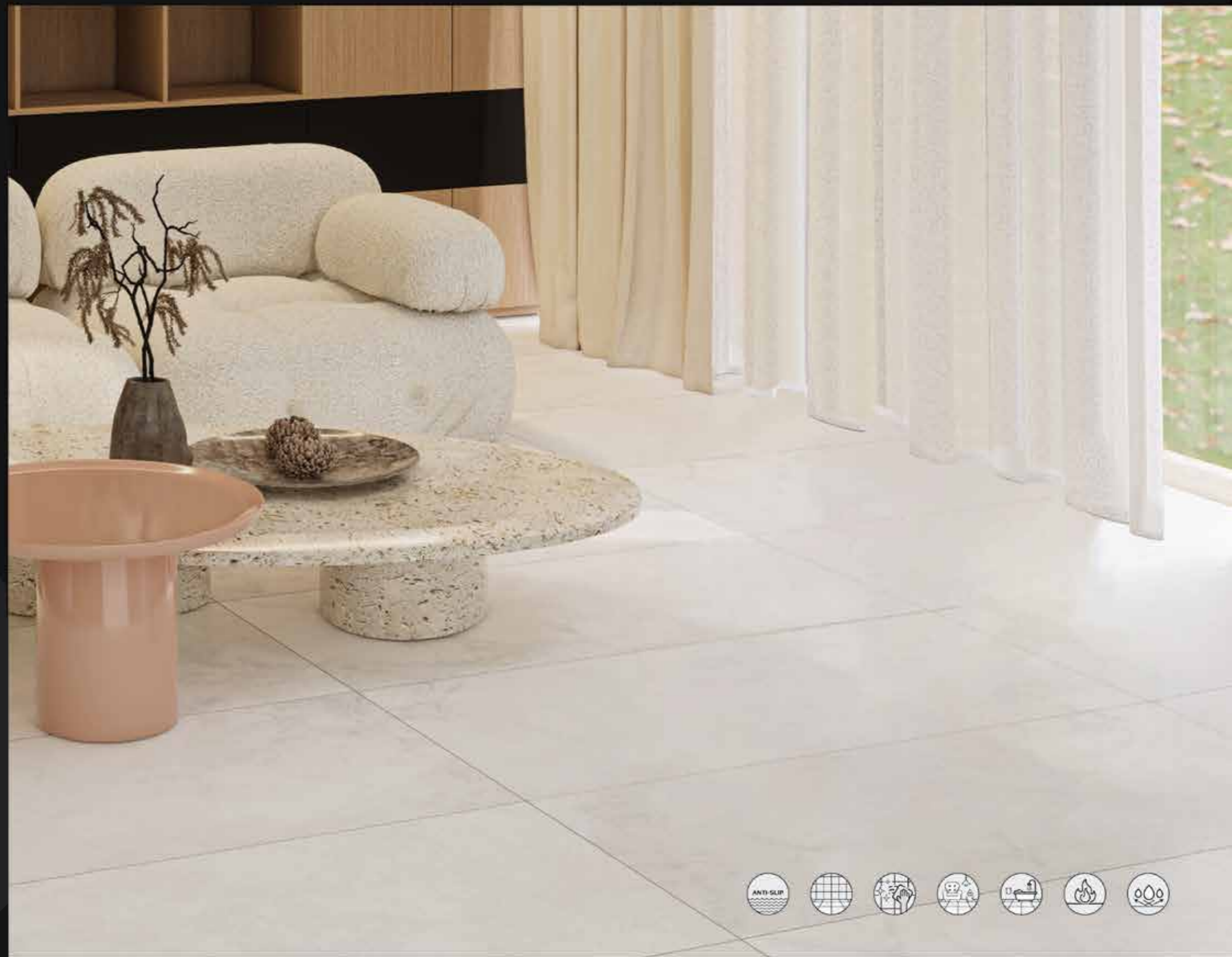



D61267

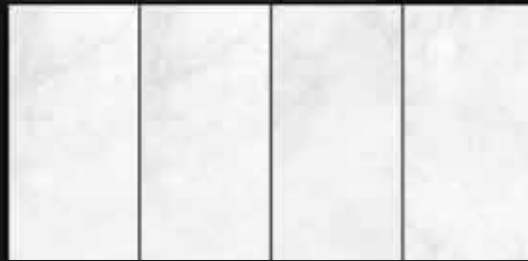

- **Size (mm)** | 600x1200
- **Surface** | Digital Glaze
- **Material** | Sintered Stone
- **Water absorption** | $\leq 0,03\%$
- **Random sureface** | Page 262





D61268



- **Size (mm)** | 600x1200
- **Surface** | Digital Glaze
- **Material** | Sintered Stone
- **Water absorption** | $\leq 0,03\%$

- **Random surface** | Page 263



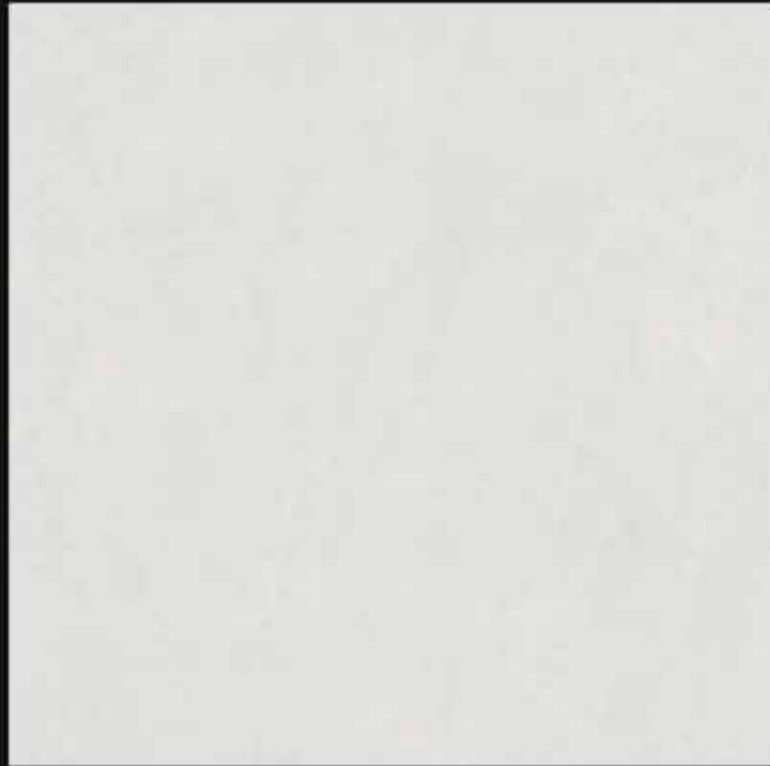

D61269



- **Size (mm)** | 600x1200
- **Surface** | Digital Glaze
- **Material** | Sintered Stone
- **Water absorption** | $\leq 0,03\%$
- **Random surface** | Page 264





D61268



D61270



- **Size (mm)** | 600x1200
- **Surface** | Digital Glaze
- **Material** | Sintered Stone
- **Water absorption** | $\leq 0,03\%$
- **Random surface** | Page 265

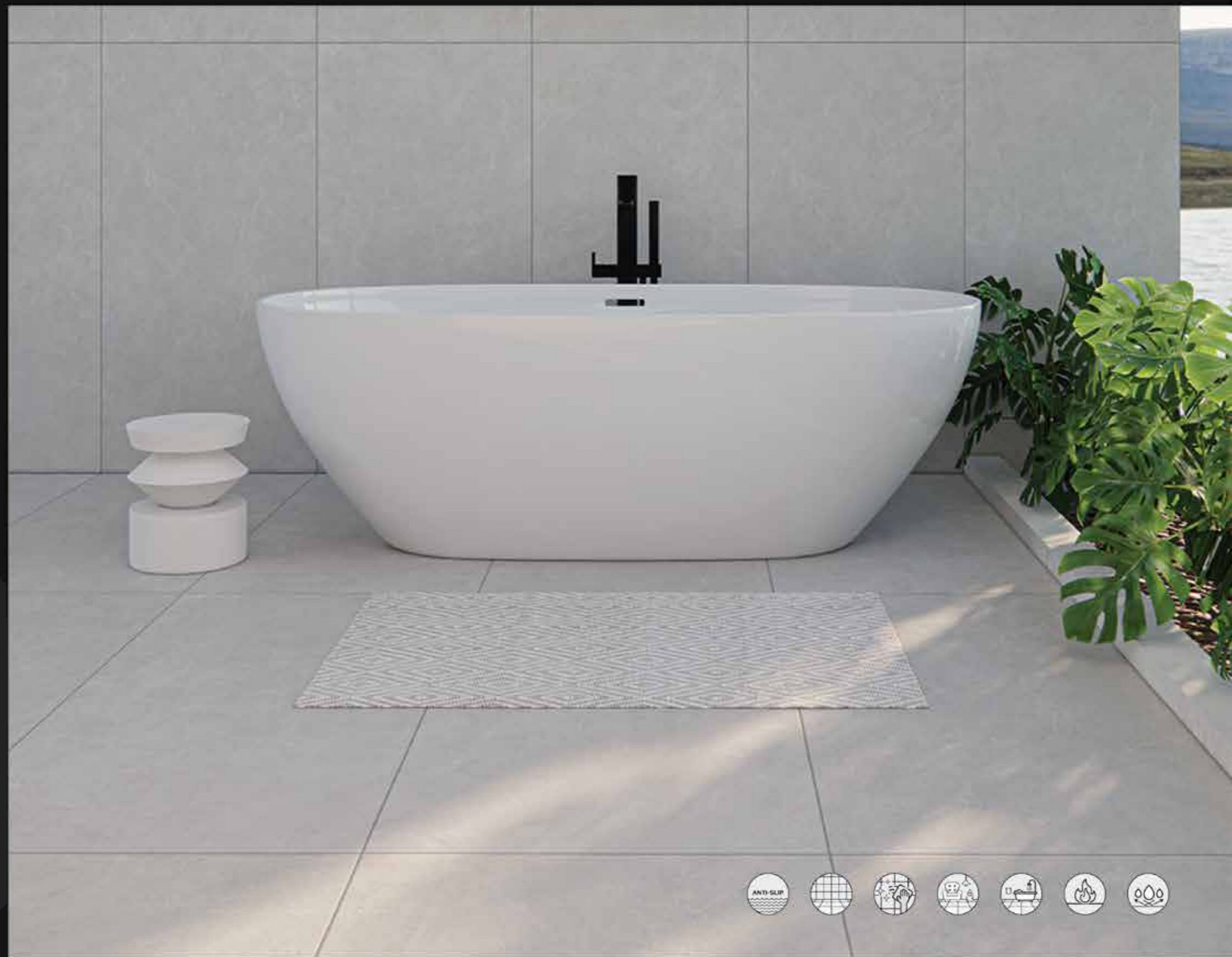



D61271



- **Size (mm)** | 600x1200
- **Surface** | Digital Glaze
- **Material** | Sintered Stone
- **Water absorption** | $\leq 0,03\%$
- **Random sureface** | Page 266

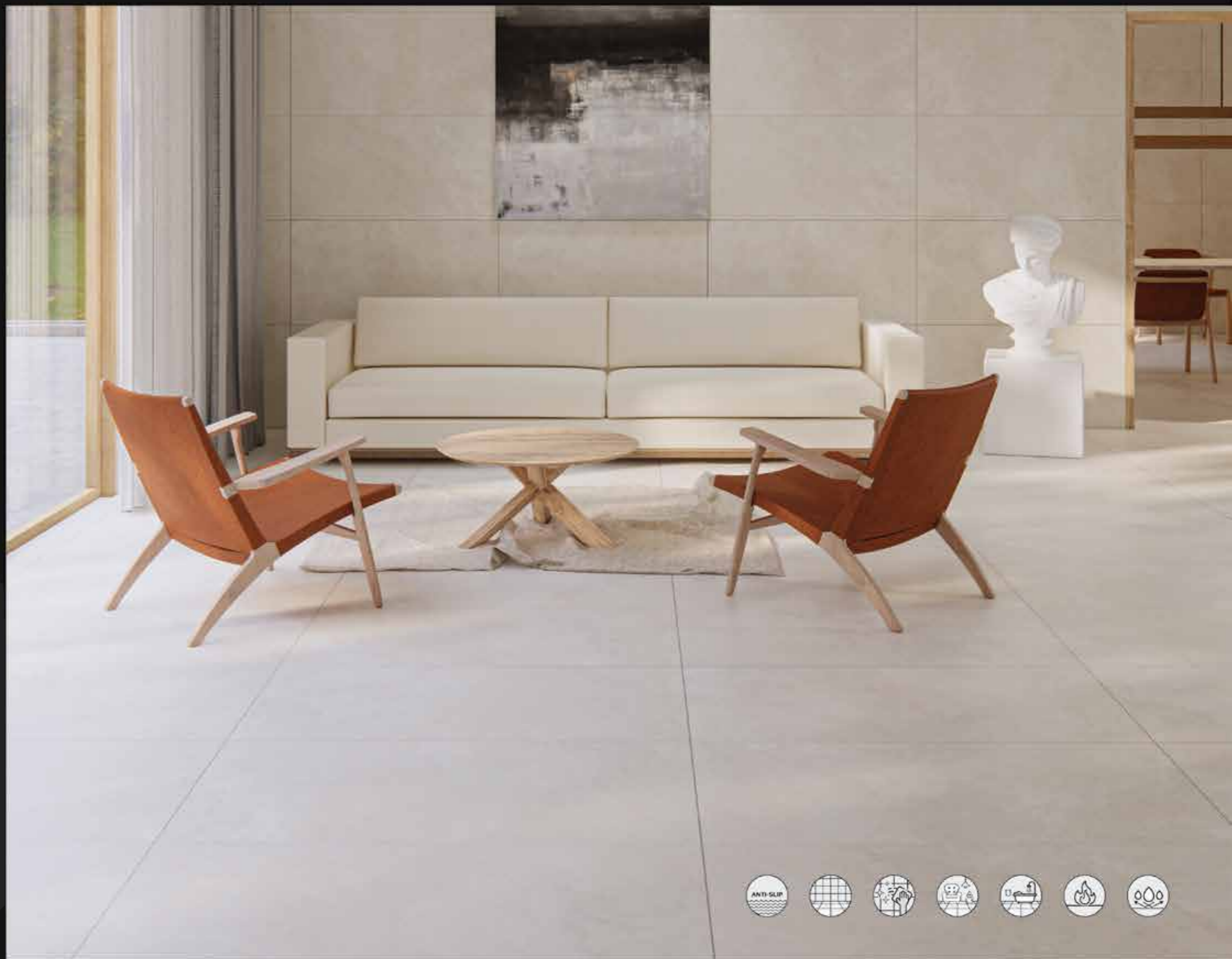



D61272



- **Size (mm)** | 600x1200
- **Surface** | Digital Glaze
- **Material** | Sintered Stone
- **Water absorption** | $\leq 0,03\%$
- **Random sureface** | Page 267

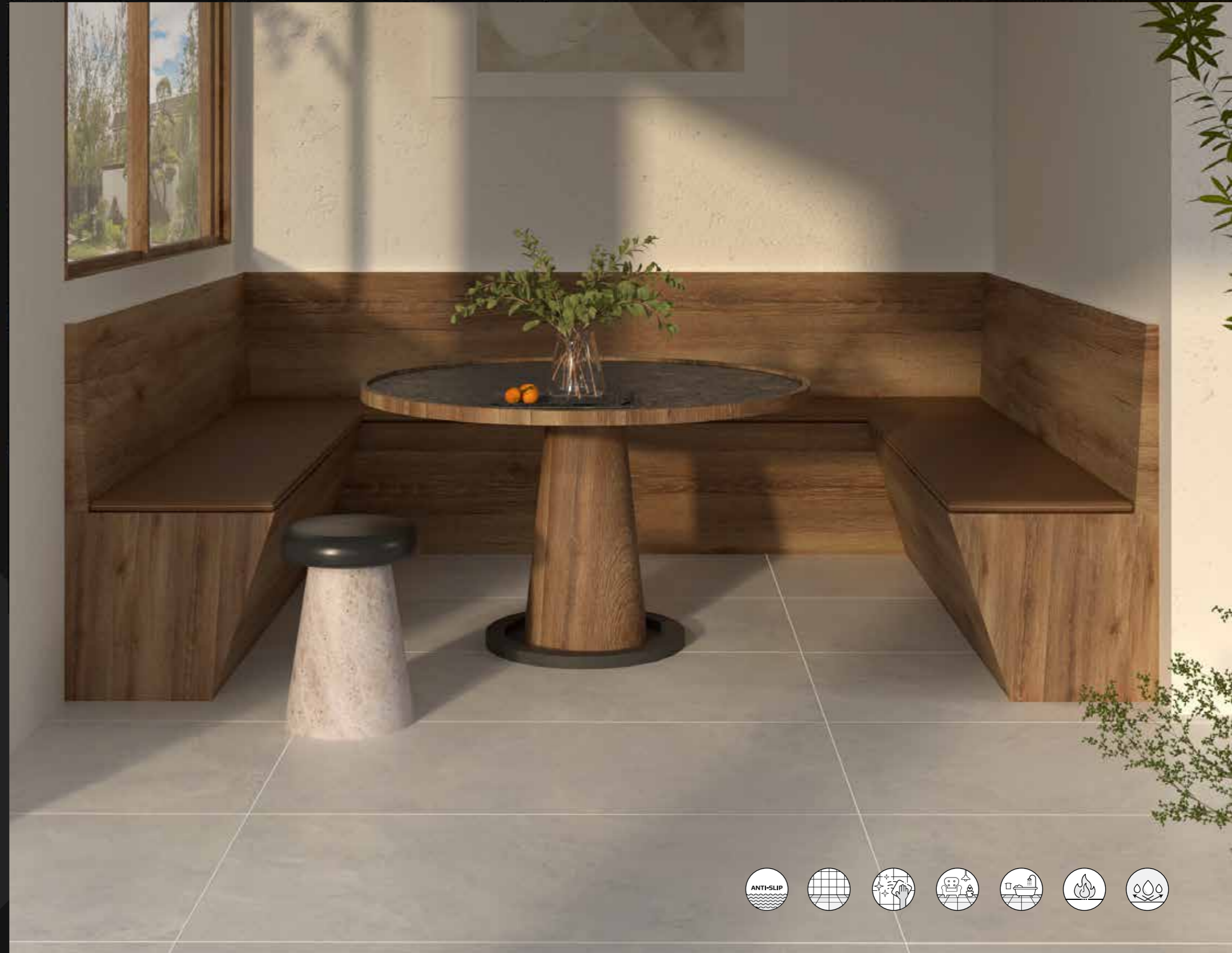



D61275



- **Size (mm)** | 600x1200
- **Surface** | Digital Glaze
- **Material** | Sintered Stone
- **Water absorption** | $\leq 0,03\%$
- **Random sureface** | Page 267





Bianco
D'Oro



- **Size (mm)** | 1200x1200
- **Surface** | Polished
- **Material** | Porcelain
- **Water absorption** | $\leq 0,5\%$
- **Random surface** | Page 268



MARBLE LOOK



CB6Y2911A



Capraia
Rose



- **Size (mm)** | 1200x1200
- **Surface** | Polished
- **Material** | Porcelain
- **Water absorption** | $\leq 0,5\%$

- **Random sureface** | Page 269

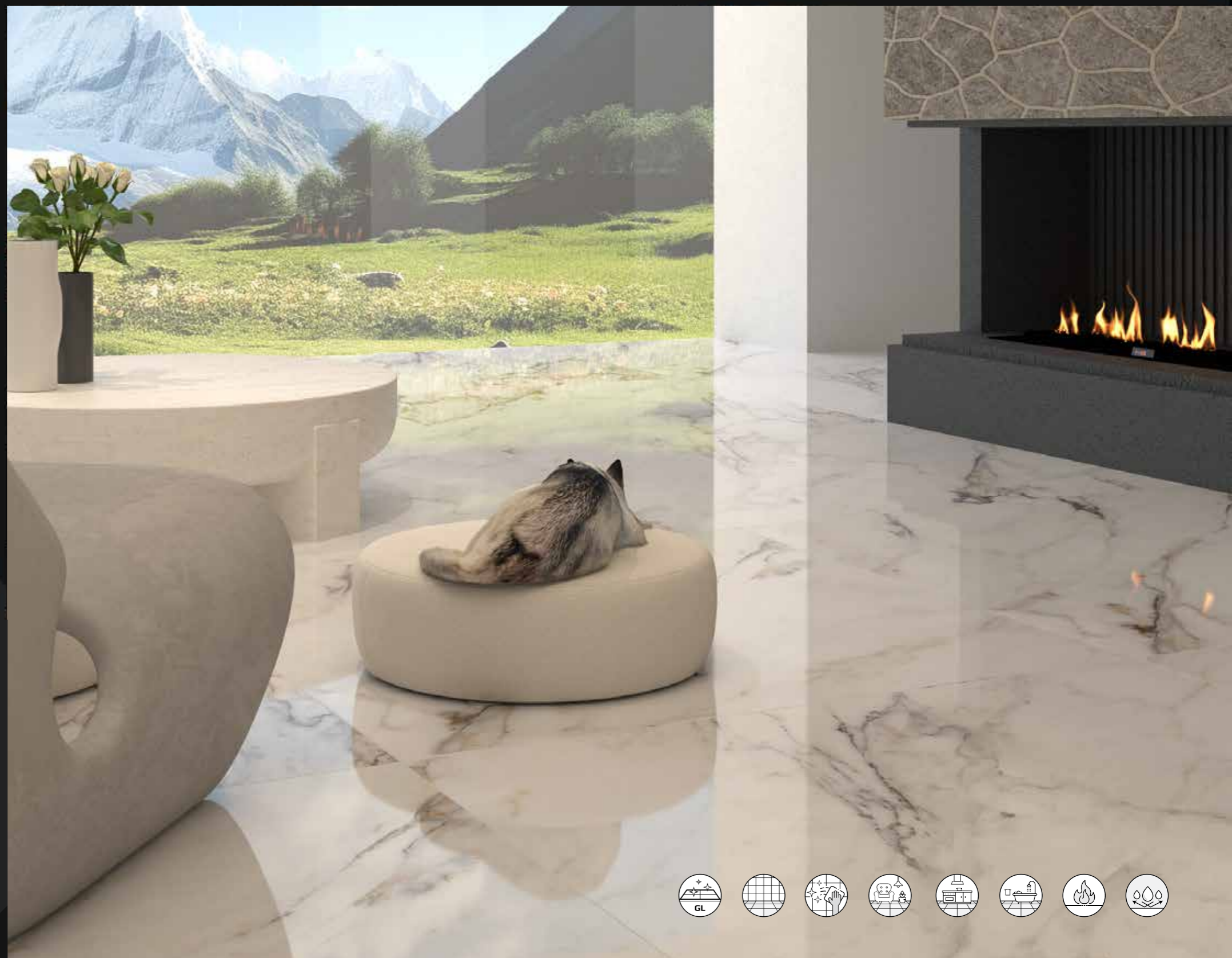



S12F00



- **Size (mm)** | 600x1200
- **Surface** | Heavy Frit Glaze
- **Material** | Sintered Stone
- **Water absorption** | $\leq 0,03\%$

- **Random sureface** | Page 270

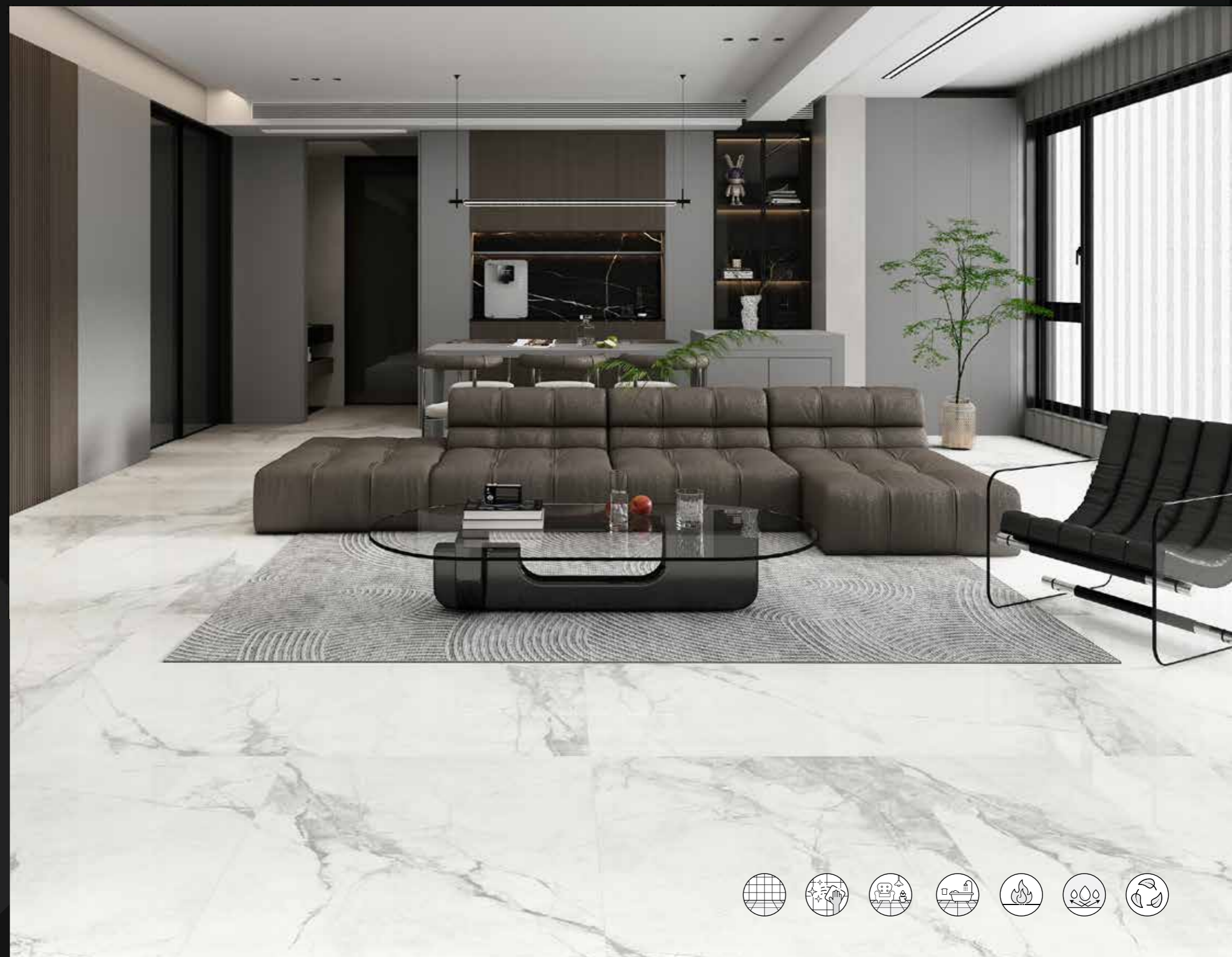



S12F06



- **Size (mm)** | 600x1200
- **Surface** | Heavy Frit Glaze
- **Material** | Sintered Stone
- **Water absorption** | $\leq 0,03\%$

- **Random sureface** | Page 271

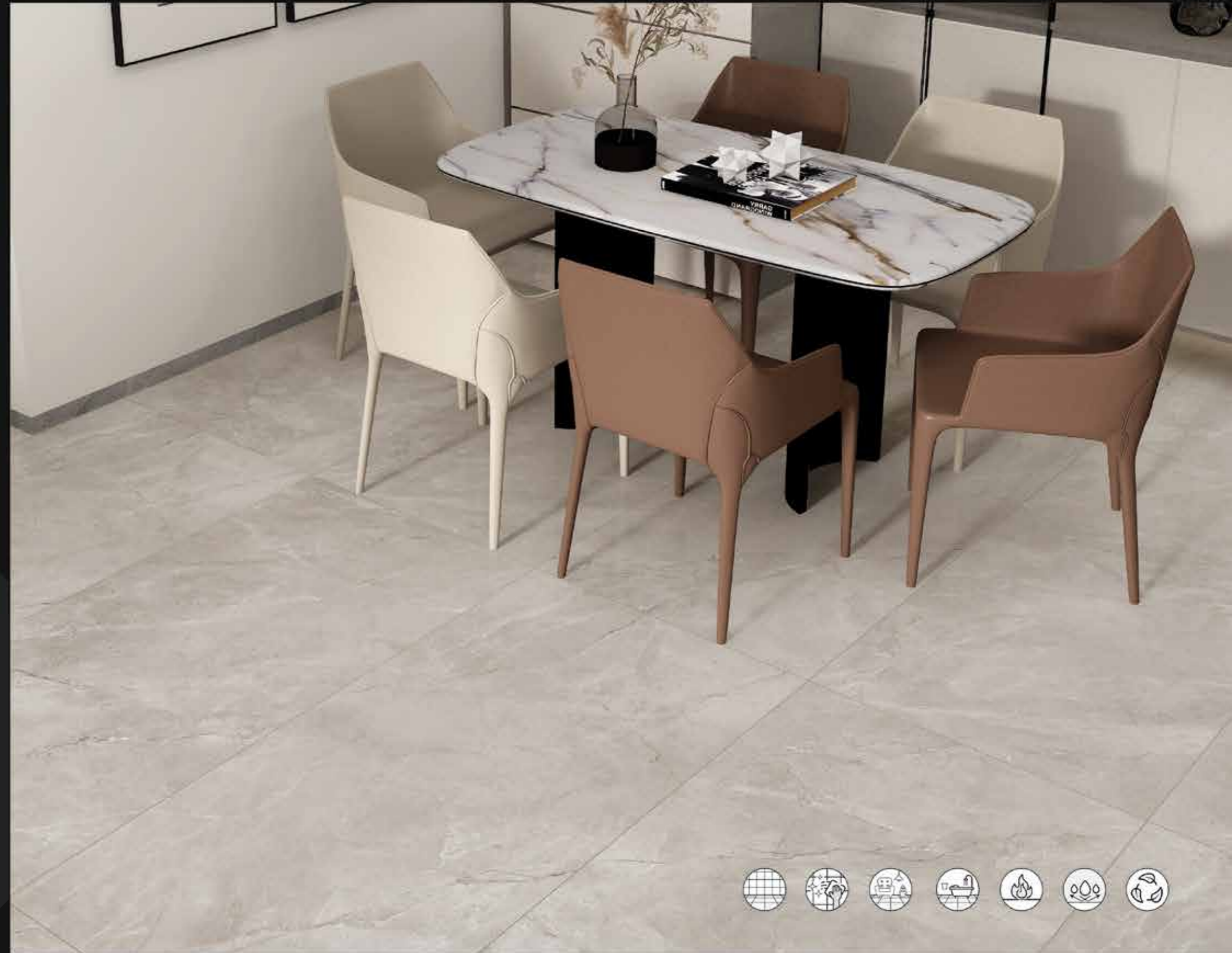



S12F07



- **Size (mm)** | 600x1200
- **Surface** | Heavy Frit Glaze
- **Material** | Sintered Stone
- **Water absorption** | $\leq 0,03\%$

- **Random surface** | Page 272

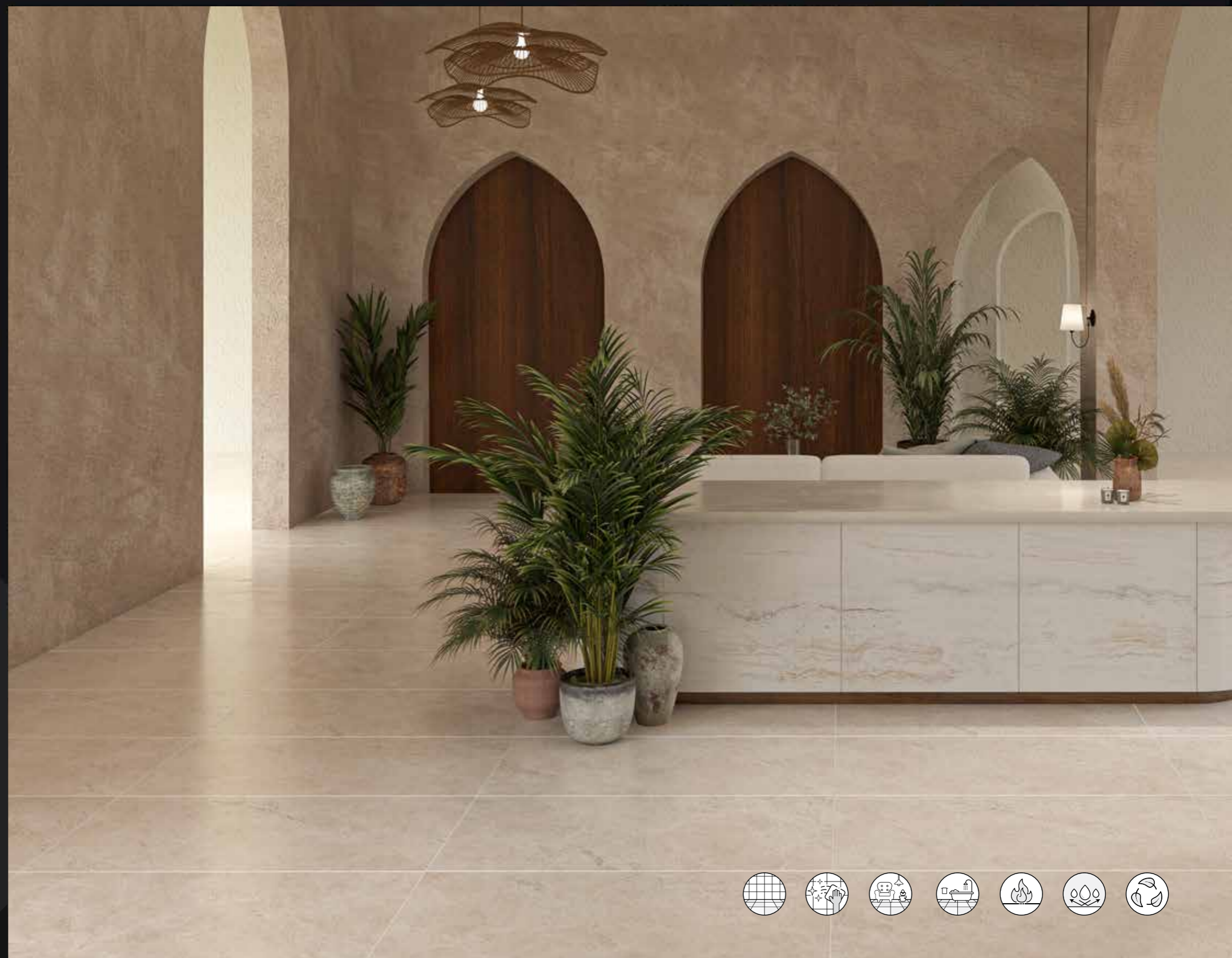



X12FPT11



QF1233



- **Size (mm)** | 600x1200
- **Surface** | Dry Grain
- **Material** | Porcelain full body
- **Water absorption** | $\leq 0,5\%$

- **Random sureface** | Page 273





JS1302

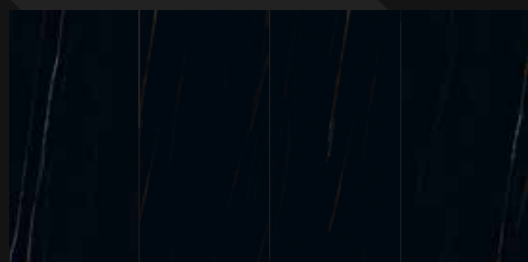

- **Size (mm)** | 600x1200
- **Surface** | Matt
- **Material** | Porcelain full body
- **Water absorption** | $\leq 0,5\%$

- **Random surface** | Page 273

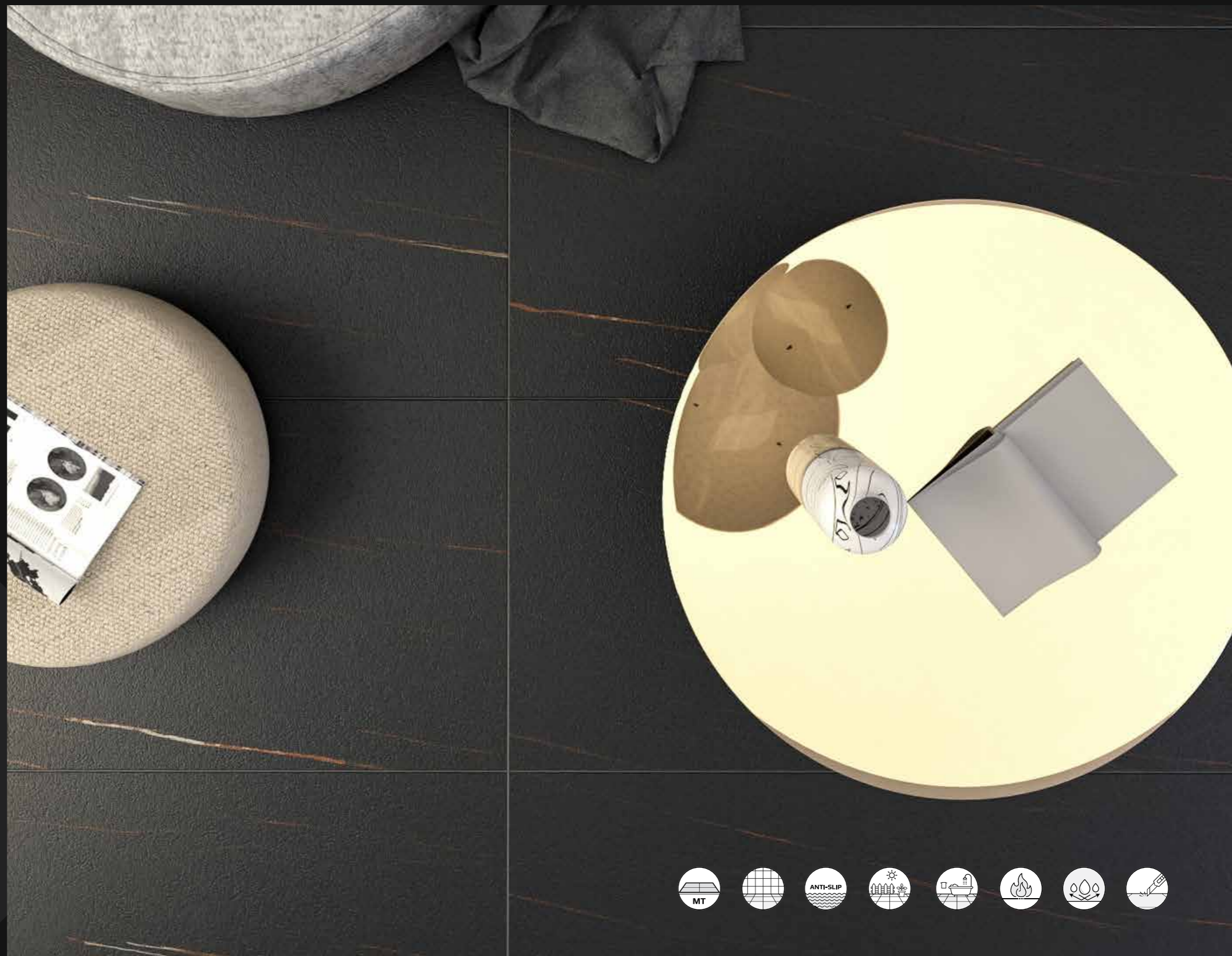



1200D



- **Size (mm)** | 600x1200
- **Surface** | Super Small Dry Grain; Exquisite
- **Material** | Porcelain
- **Water absorption** | $\leq 0,5\%$

- **Random sureface** | Page 274

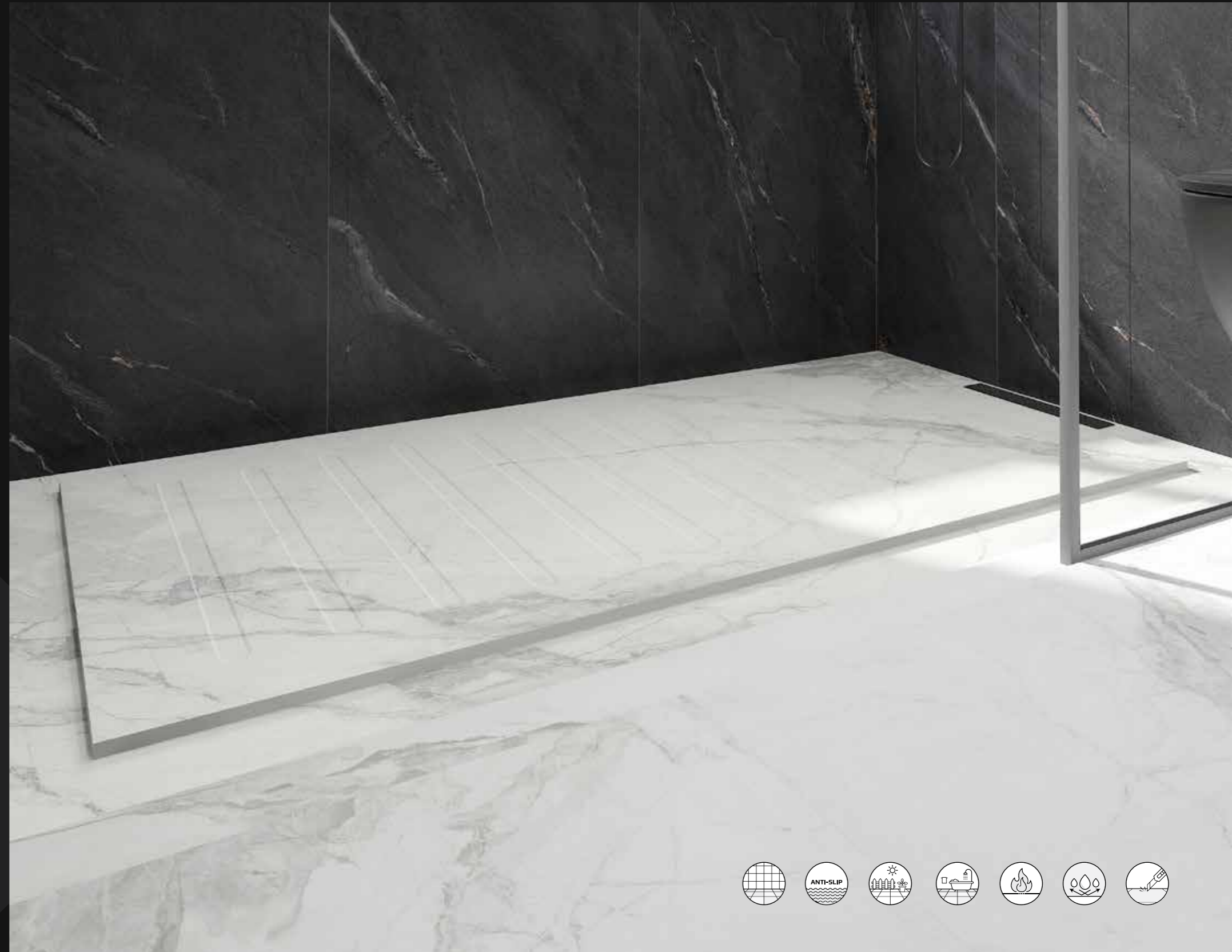



1203D



- **Size (mm)** | 600x1200
- **Surface** | Super Small Dry Grain; Exquisite
- **Material** | Porcelain
- **Water absorption** | ≤0,5%
- **Random sureface** | Page 274





1206D



- **Size (mm)** | 600x1200
- **Surface** | Super Small Dry Grain; Exquisite
- **Material** | Porcelain
- **Water absorption** | ≤0,5%
- **Random sureface** | Page 274





S12F00



1207D



- **Size (mm)** | 600x1200
- **Surface** | Super Small Dry Grain; Exquisite
- **Material** | Porcelain
- **Water absorption** | ≤0,5%
- **Random sureface** | Page 274





1208D



- **Size (mm)** | 600x1200
- **Surface** | Super Small Dry Grain; Exquisite
- **Material** | Porcelain
- **Water absorption** | ≤0,5%
- **Random sureface** | Page 274





1210D



- **Size (mm)** | 600x1200
- **Surface** | Super Small Dry Grain; Exquisite
- **Material** | Porcelain
- **Water absorption** | $\leq 0,5\%$

- **Random sureface** | Page 274

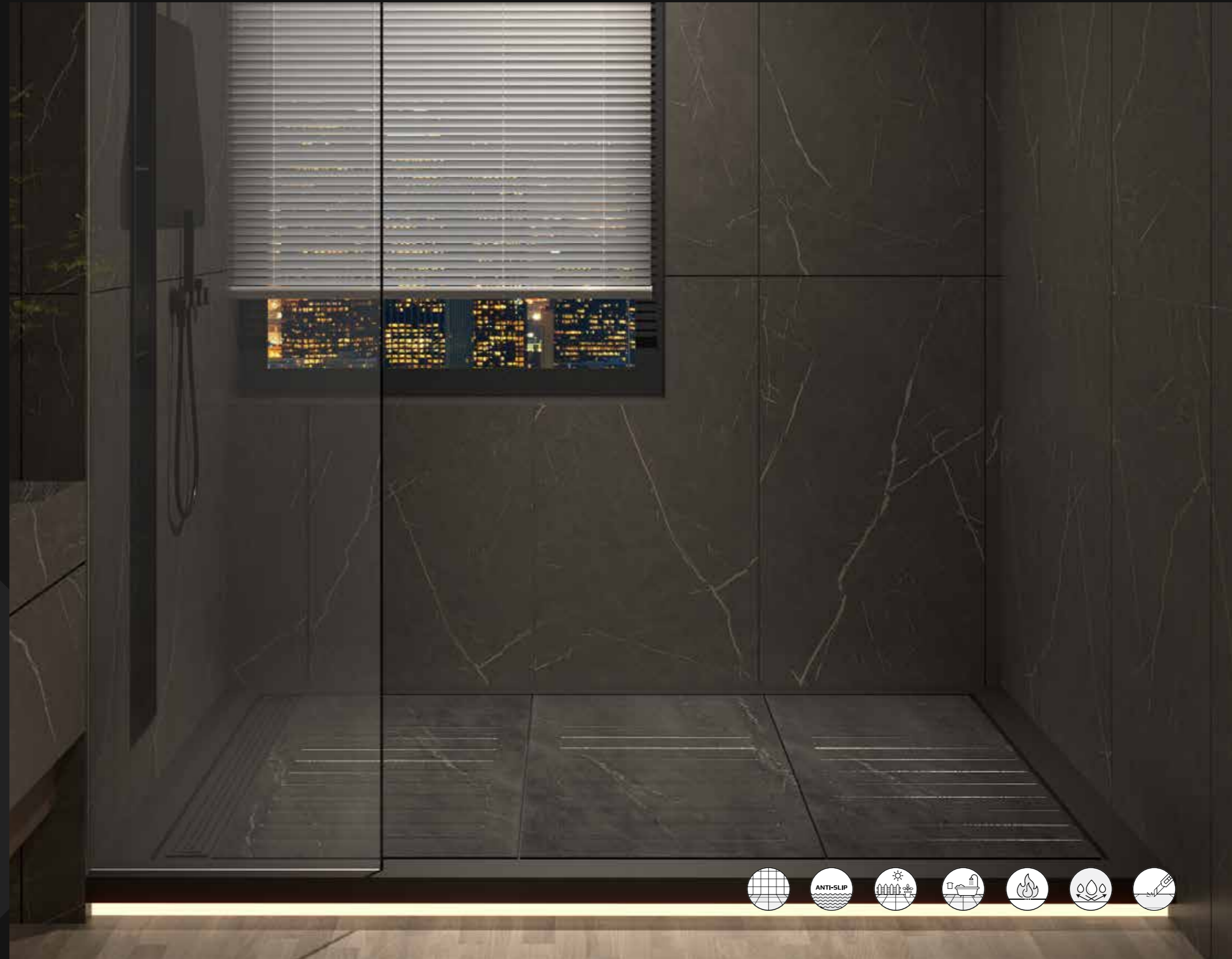



X12FRT11

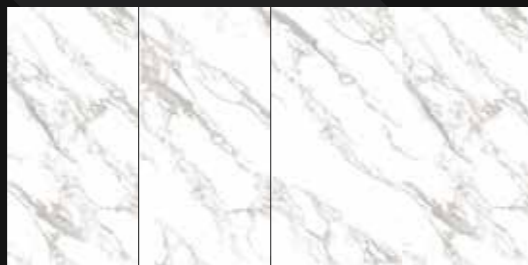

- **Size (mm)** | 600x1200
- **Surface** | Super Small Dry Grain; Exquisite
- **Material** | Porcelain
- **Water absorption** | $\leq 0,5\%$

- **Random surface** | Page 275





TB6005SS

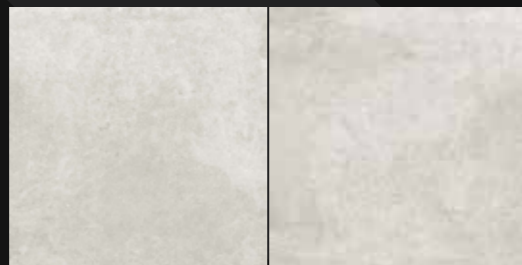

- **Size (mm)** | 600x1200
- **Surface** | Matt
- **Material** | Porcelain
- **Water absorption** | $\leq 0,5\%$

- **Random surface** | Page 275





MK36A01

- Size (mm) | 300x600
- Surface | Matt
- Material | Porcelain



MK36A02

- Size (mm) | 300x600
- Surface | Matt
- Material | Porcelain



MK36A03

- Size (mm) | 300x600
- Surface | Matt
- Material | Porcelain



CS66019

- Size (mm) | 600x600
- Surface | Wax polishing; Whitening
- Material | Porcelain



CS62019

- Size (mm) | 600x1200
- Surface | Wax polishing; Whitening
- Material | Porcelain





CS66020

- Size (mm) | 600x600
- Surface | Wax polishing; Whitening
- Material | Porcelain

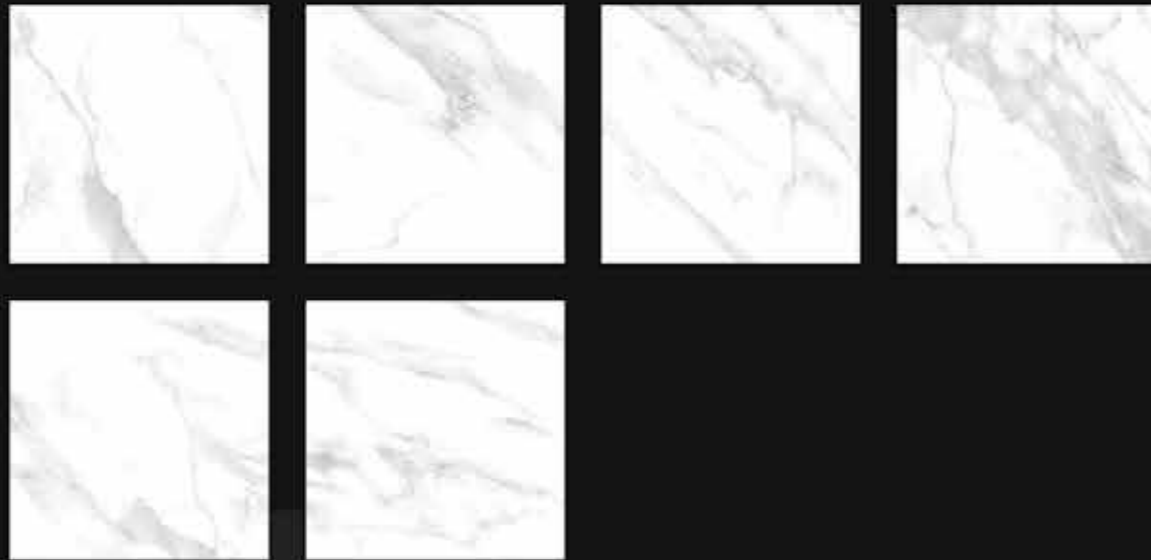

CB6Y2911A

- Size (mm) | 600x600
- Surface | Polished
- Material | Porcelain



CS66025P

- Size (mm) | 600x600
- Surface | Wax polishing
- Material | Porcelain



CS66027P

- Size (mm) | 600x600
- Surface | Wax polishing
- Material | Porcelain





S1201

- Size (mm) | 600x1200
- Surface | Polished
- Material | Porcelain



S1202

- Size (mm) | 600x1200
- Surface | Polished
- Material | Porcelain





S1206

- Size (mm) | 600x1200
- Surface | Polished
- Material | Porcelain



S1207

- Size (mm) | 600x1200
- Surface | Polished
- Material | Porcelain





S1220

- Size (mm) | 600x1200
- Surface | Soft polished
- Material | Porcelain



S1228

- Size (mm) | 600x1200
- Surface | Soft polished
- Material | Porcelain





T612210

- Size (mm) | 600x1200
- Surface | Exquisite & Satin
- Material | Porcelain



CS62067

- Size (mm) | 600x1200
- Surface | Dry Grain & Wax polishing
- Material | Porcelain



CS62066

- Size (mm) | 600x1200
- Surface | Dry Grain & Wax polishing
- Material | Porcelain



CS62068

- Size (mm) | 600x1200
- Surface | Dry Grain & Wax polishing
- Material | Porcelain





T612603

- Size (mm) | 600x1200
- Surface | Soft polished
- Material | Porcelain



T612161

- Size (mm) | 600x1200
- Surface | Glisten Exquisite; Matt-Polishing
- Material | Porcelain

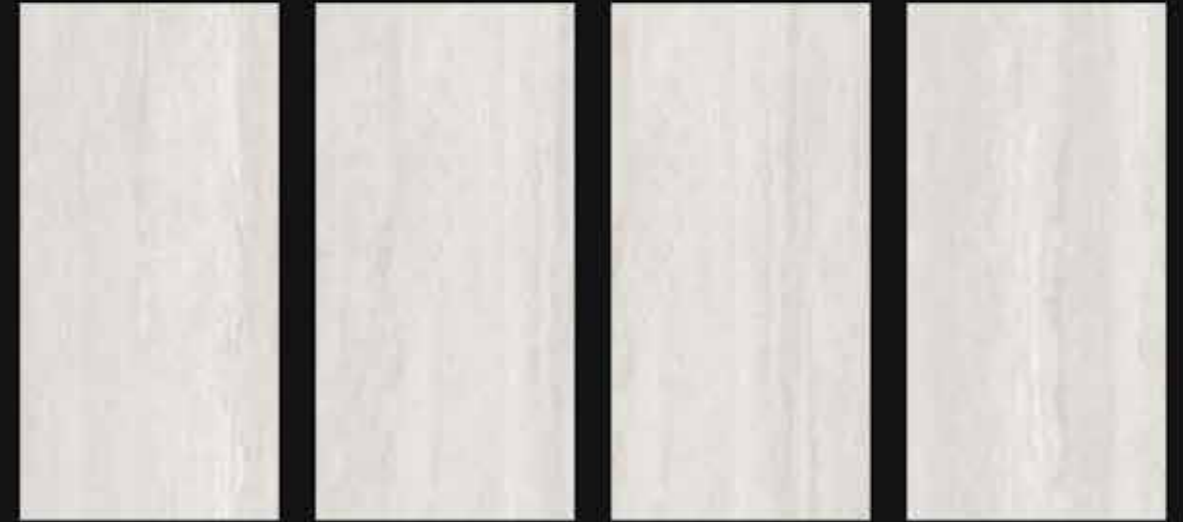

T612616

- Size (mm) | 600x1200
- Surface | Satin
- Material | Porcelain

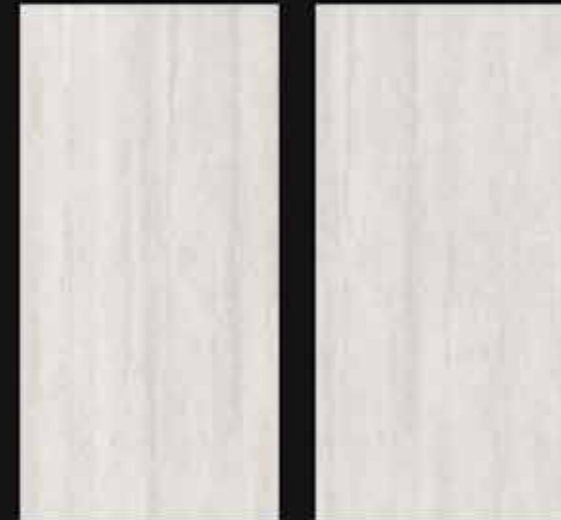



T612162

- Size (mm) | 600x1200
- Surface | Glisten Exquisite; Matt-Polishing
- Material | Porcelain

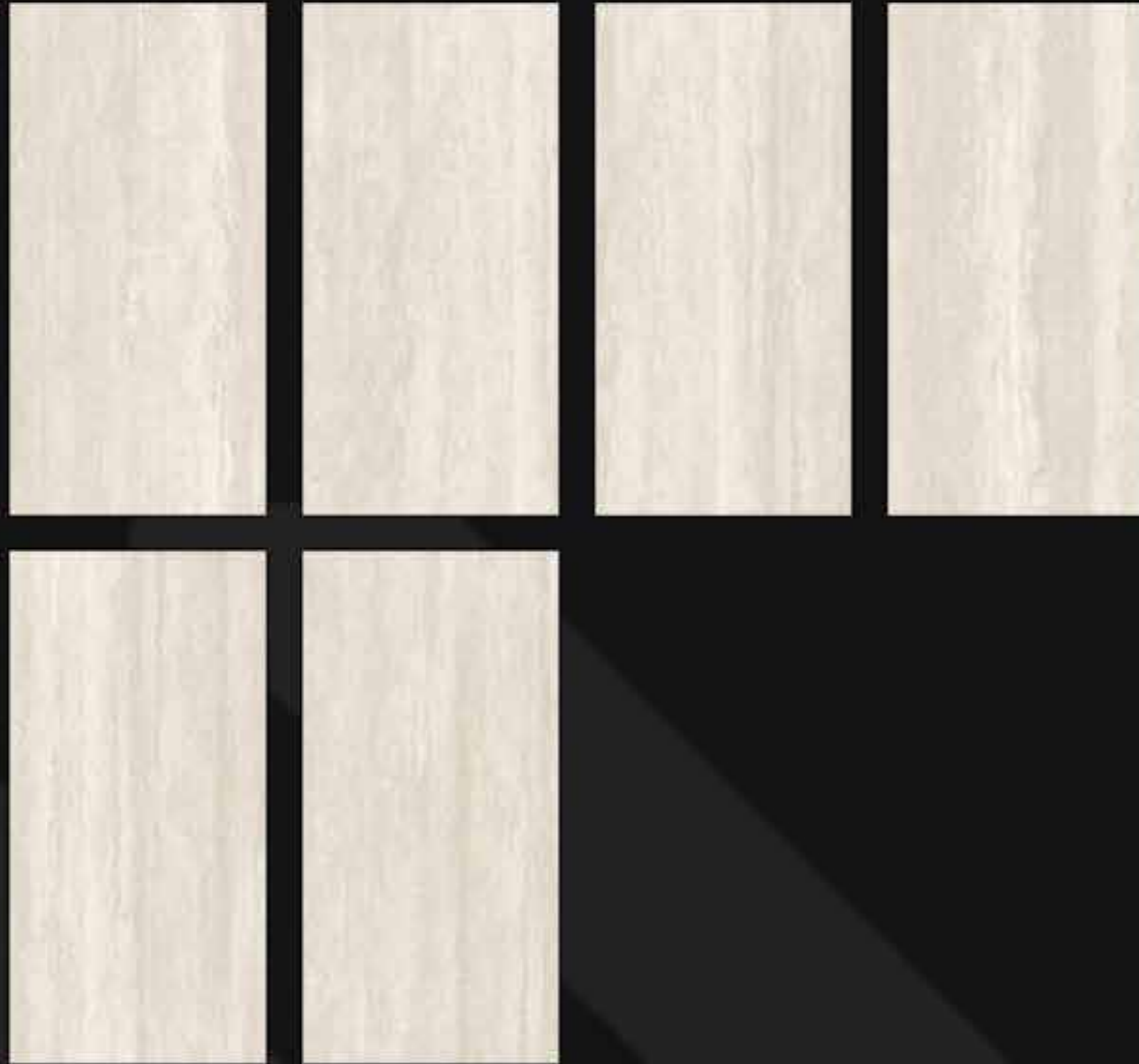

T612163

- Size (mm) | 600x1200
- Surface | Glisten Exquisite; Matt-Polishing
- Material | Porcelain

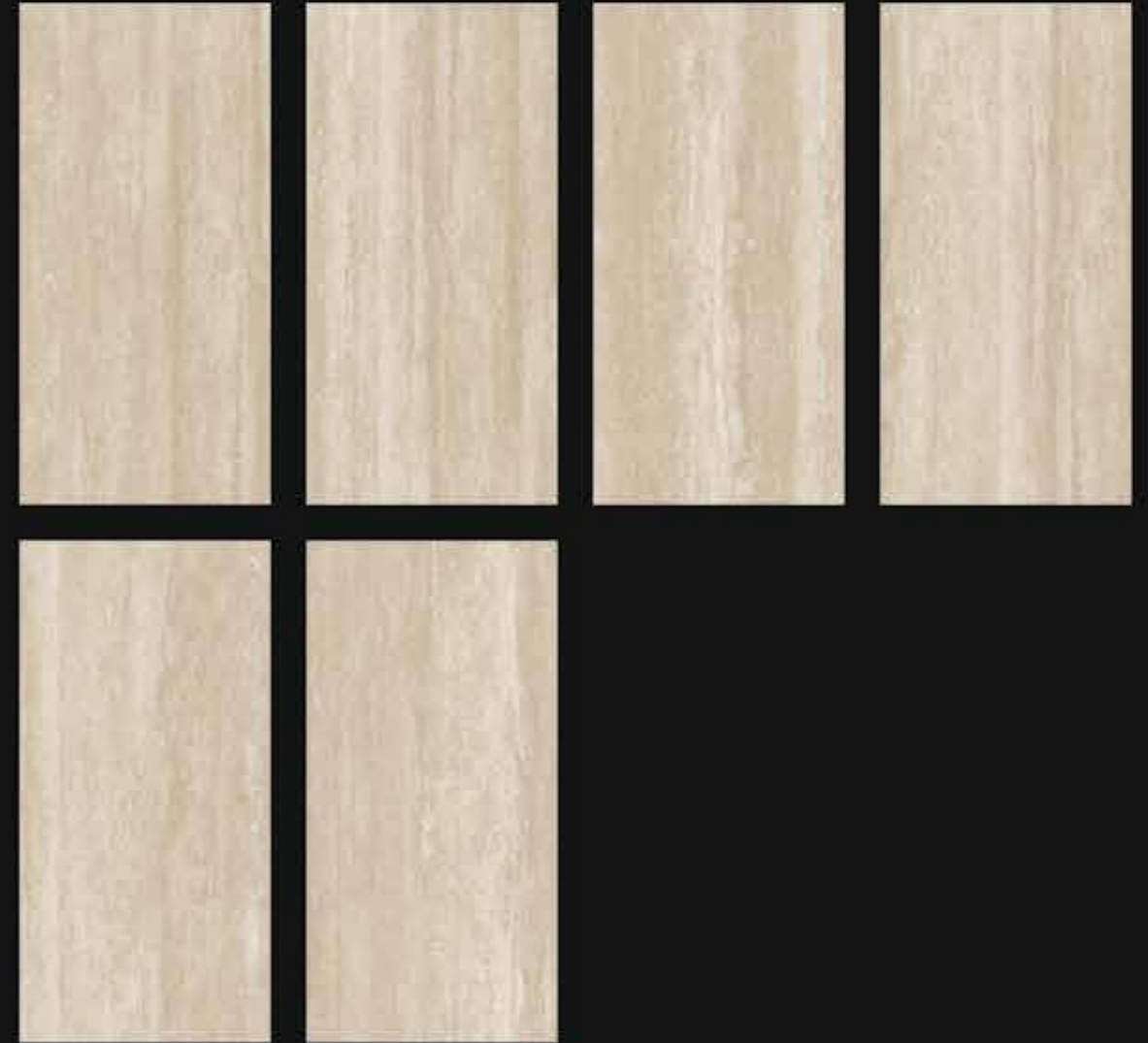



T612165

- Size (mm) | 600x1200
- Surface | Glisten Exquisite; Matt-Polishing
- Material | Porcelain



JS1207

- Size (mm) | 600x1200
- Surface | Dry grain
- Material | Full body



S806

- Size (mm) | 800x800
- Surface | Polished
- Material | Porcelain





S8901

- Size (mm) | 800x800
- Surface | Polished
- Material | Porcelain

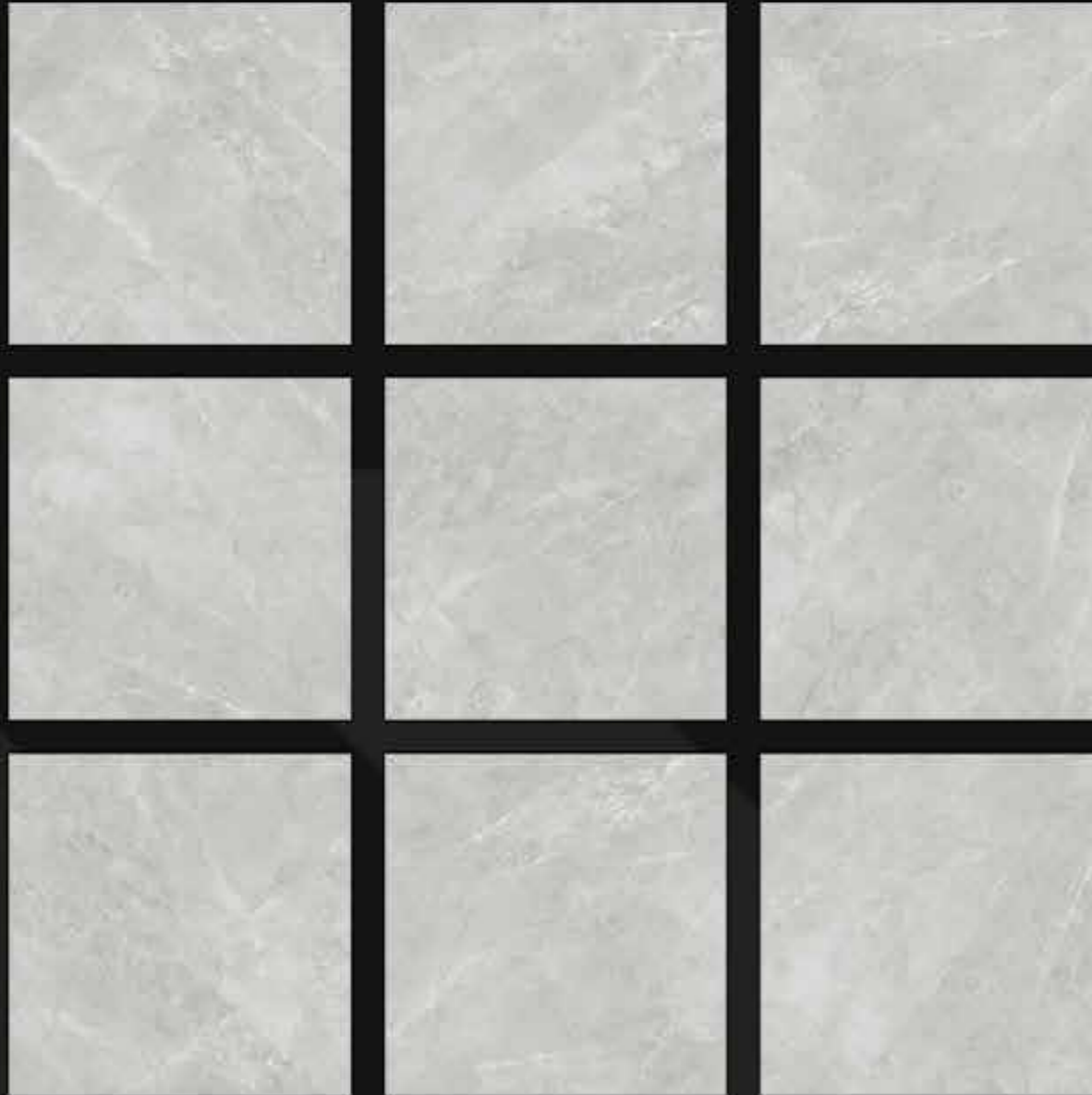

S8907

- Size (mm) | 800x800
- Surface | Polished
- Material | Porcelain

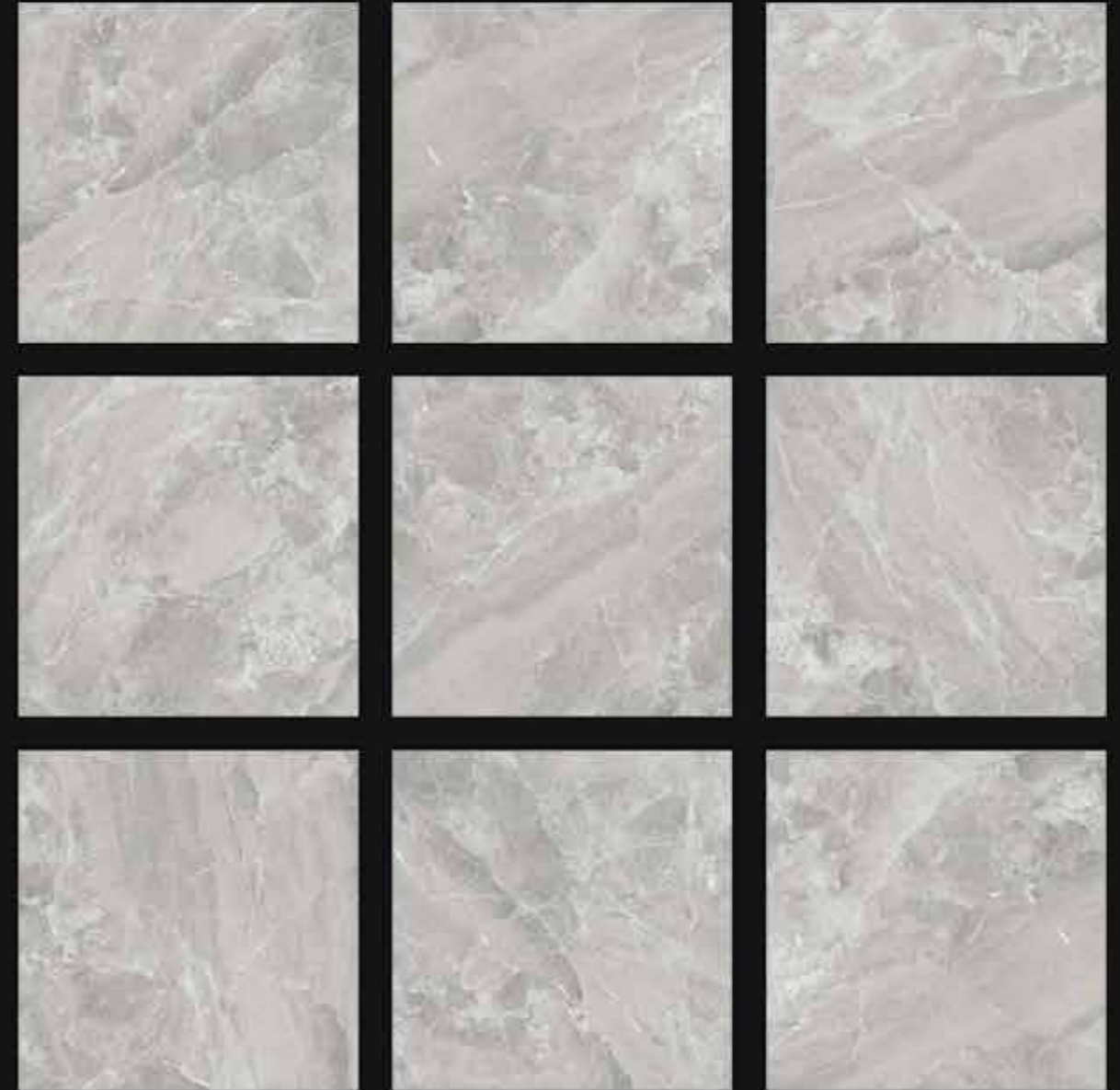



KS8927

- Size (mm) | 800x800
- Surface | Polished
- Material | Porcelain



LTD88L035

- Size (mm) | 800x800
- Surface | Exquisite
- Material | Porcelain

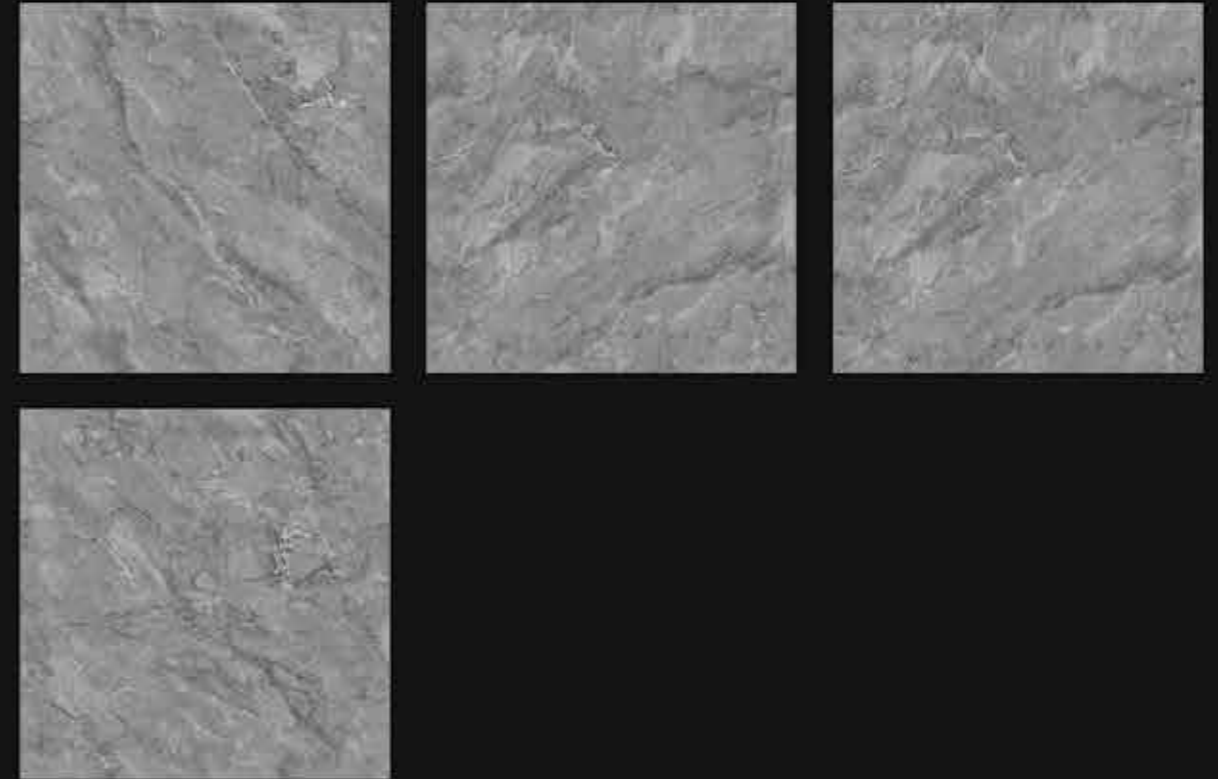



8F88010

- Size (mm) | 800x800
- Surface | Matt
- Material | Porcelain

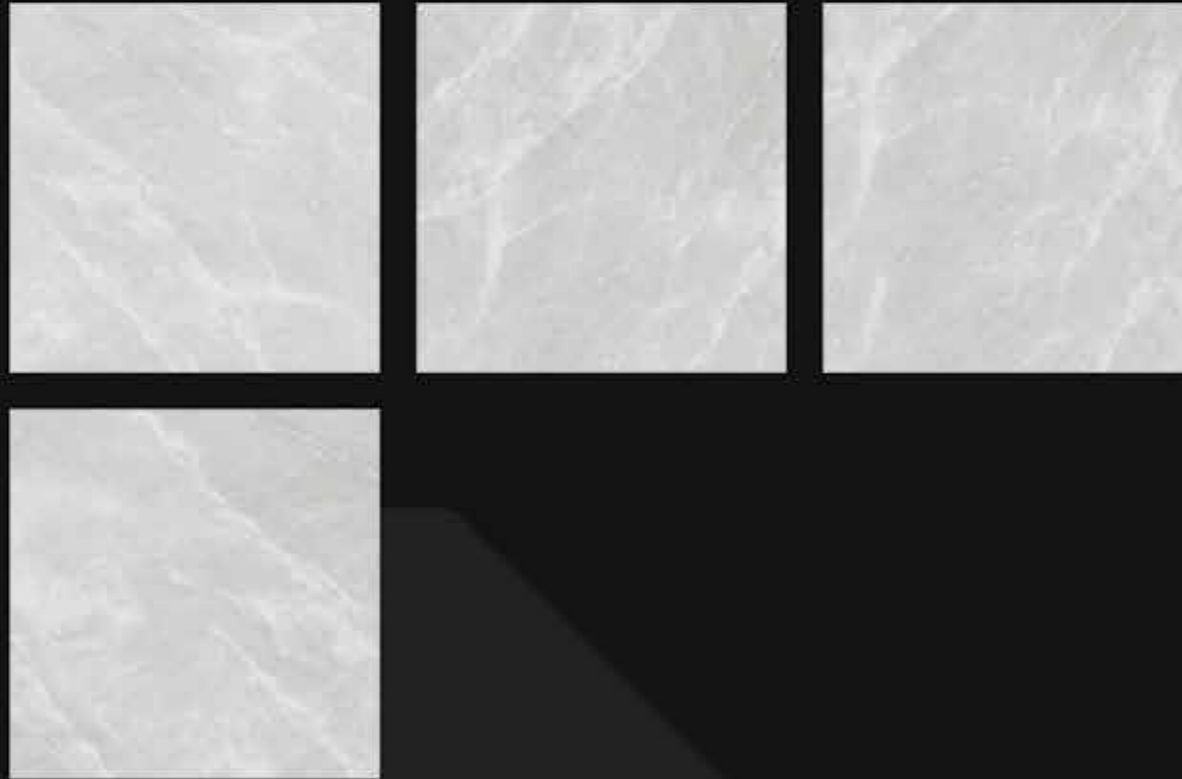

S1505

- Size (mm) | 750x1500
- Surface | Polished
- Material | Porcelain

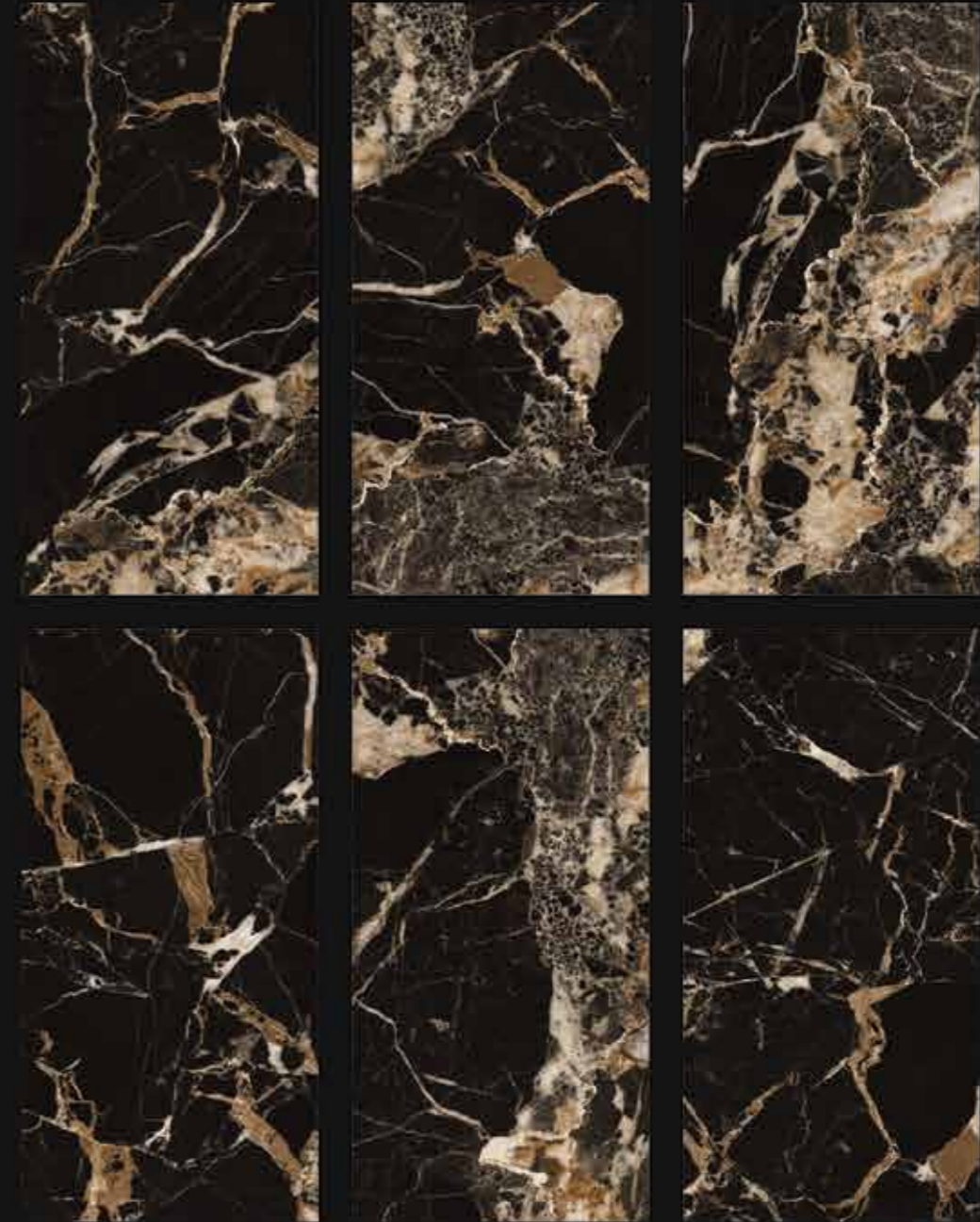



S1510

- Size (mm) | 750x1500
- Surface | Polished
- Material | Porcelain



S1801

- Size (mm) | 900x1800
- Surface | Polished
- Material | Sintered Stone





S1806

- Size (mm) | 900x1800
- Surface | Polished
- Material | Sintered Stone



OCCITANIE BEIGE

- Size (mm) | 600x1200
- Surface | Starlight
- Material | Porcelain

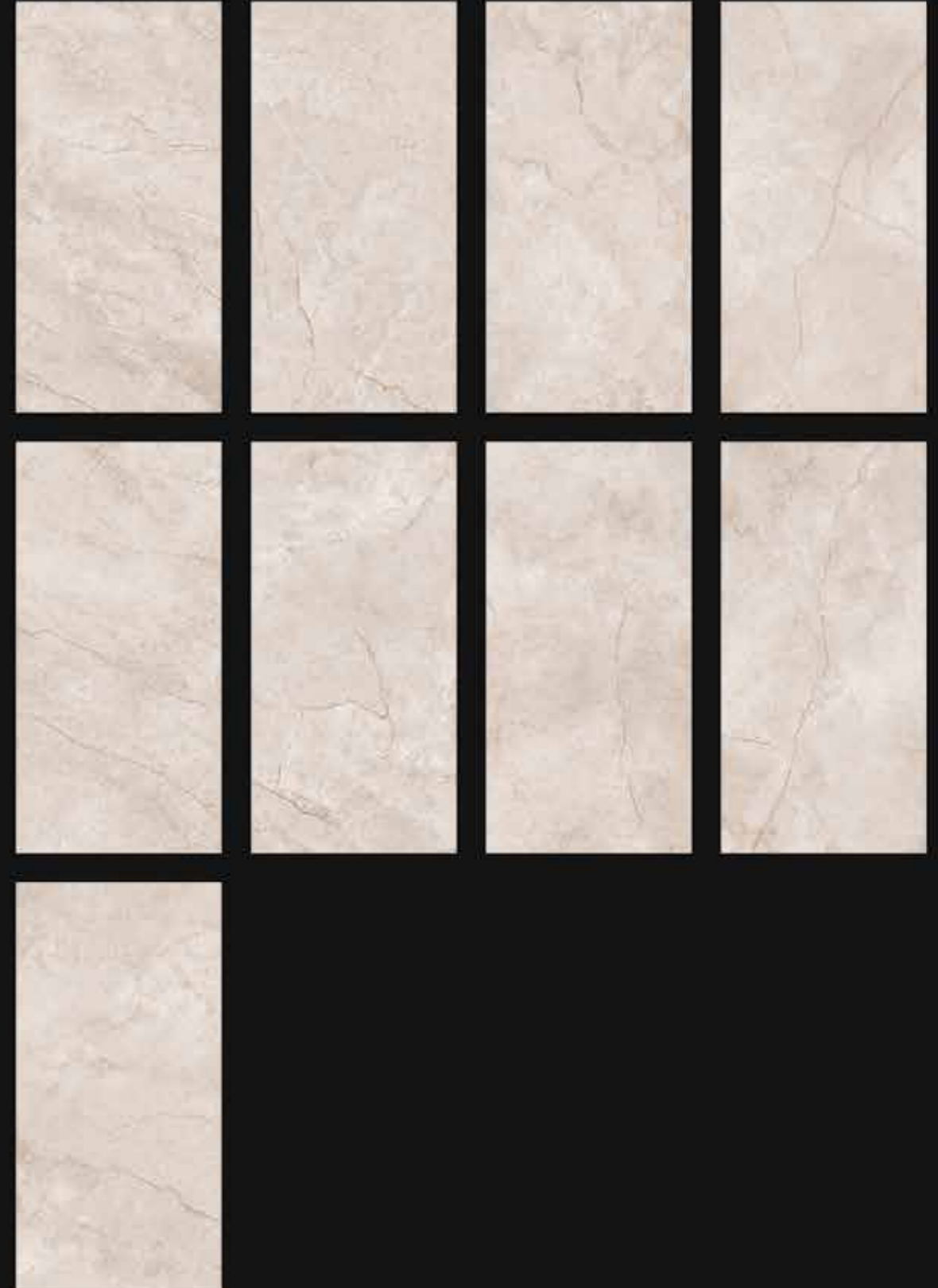



FANTASY SILVER

- Size (mm) | 600x1200
- Surface | Starlight
- Material | Porcelain



INSPIRAZIONE GREY

- Size (mm) | 600x1200
- Surface | Starlight
- Material | Porcelain





CALACATTA ANTIQUE

- Size (mm) | 600x1200
- Surface | Polished
- Material | Porcelain



CALACATTA ANTIQUE

- Size (mm) | 1200x1200
- Surface | Polished
- Material | Porcelain





FARAK WHITE

- Size (mm) | 600x1200
- Surface | Polished
- Material | Porcelain



FARAK WHITE

- Size (mm) | 1200x1200
- Surface | Polished
- Material | Porcelain





S8618W

- Size (mm) | 800x800
- Surface | Polishing Soft Light
- Material | Sintered Stone

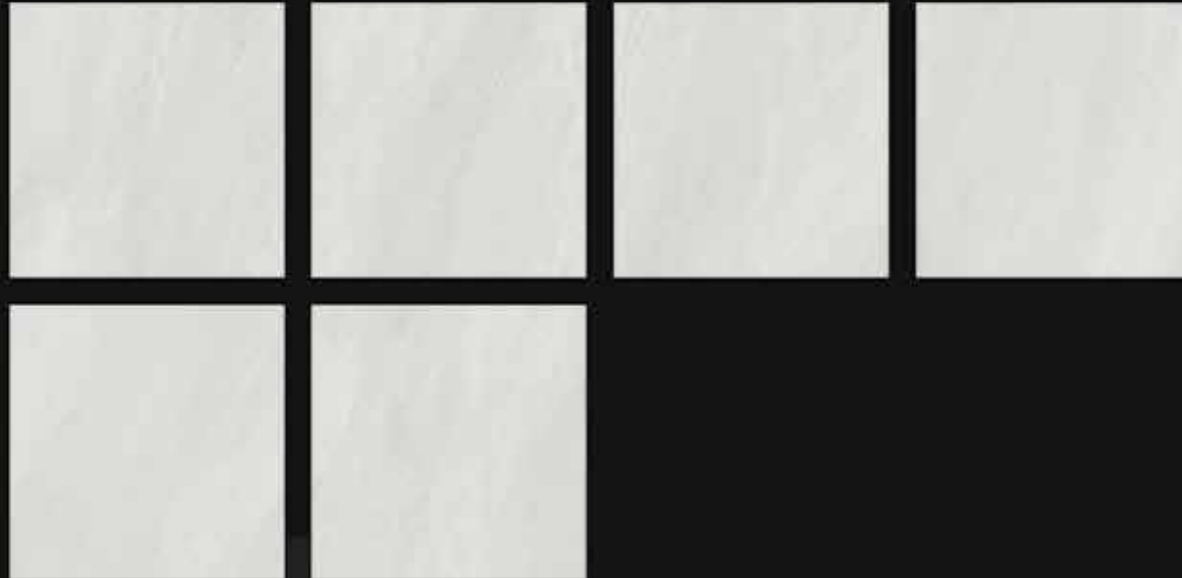

S8637W

- Size (mm) | 800x800
- Surface | Polishing Soft Light
- Material | Sintered Stone



S8619W

- Size (mm) | 800x800
- Surface | Polishing Soft Light
- Material | Sintered Stone

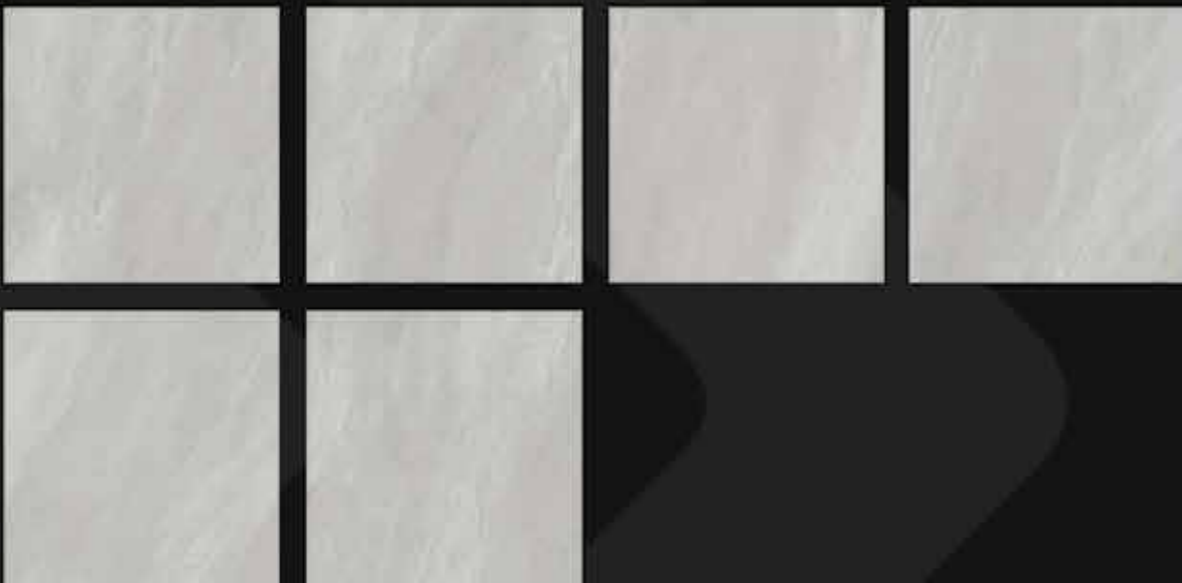

S8635W

- Size (mm) | 800x800
- Surface | Polishing Soft Light
- Material | Sintered Stone





D61265

- Size (mm) | 600x1200
- Surface | Digital Glaze
- Material | Sintered Stone



D61268

- Size (mm) | 600x1200
- Surface | Digital Glaze
- Material | Sintered Stone

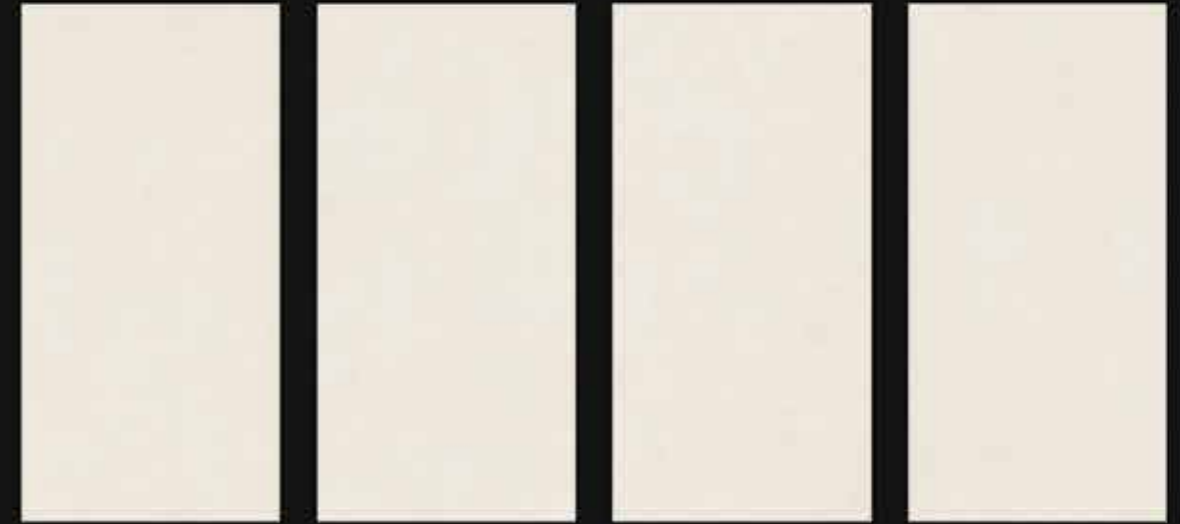

D61267

- Size (mm) | 600x1200
- Surface | Digital Glaze
- Material | Sintered Stone

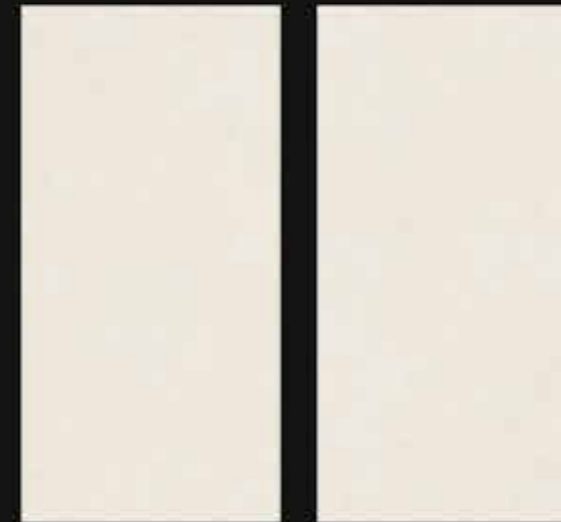



D61269

- Size (mm) | 600x1200
- Surface | Digital Glaze
- Material | Sintered Stone



D61270

- Size (mm) | 600x1200
- Surface | Digital Glaze
- Material | Sintered Stone

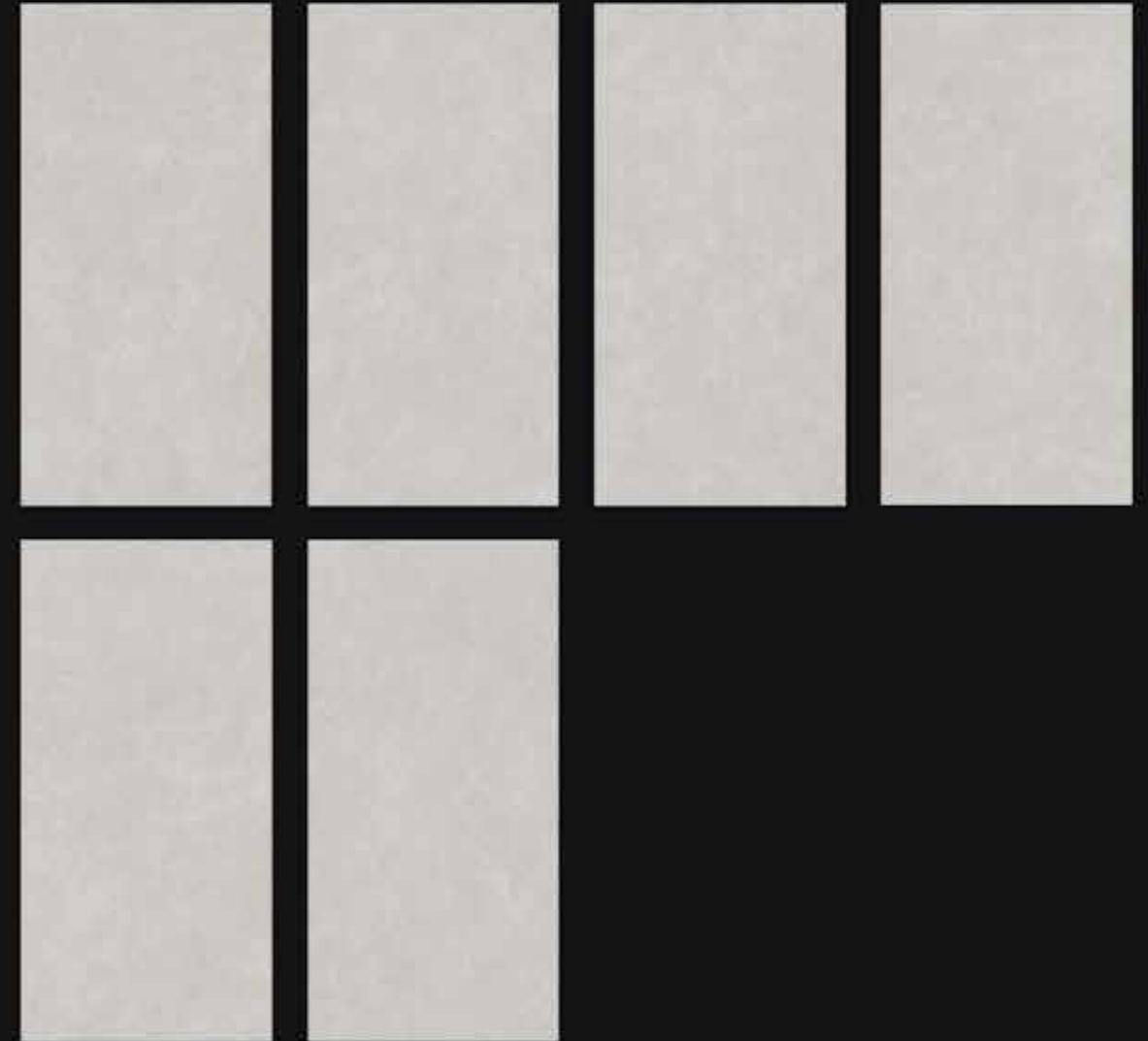



D61271

- Size (mm) | 600x1200
- Surface | Digital Glaze
- Material | Sintered Stone

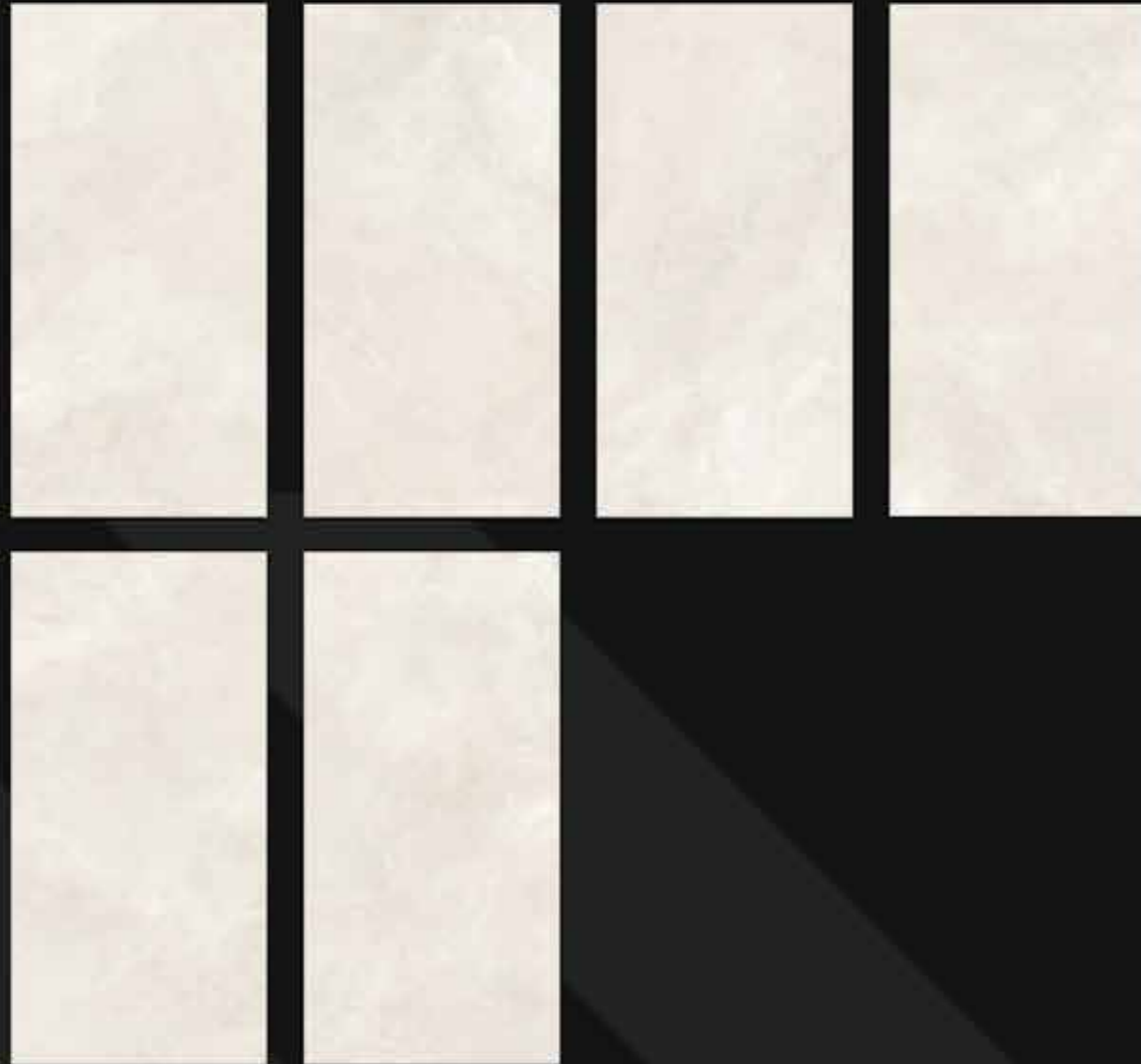

D61272

- Size (mm) | 600x1200
- Surface | Digital Glaze
- Material | Sintered Stone



D61275

- Size (mm) | 600x1200
- Surface | Digital Glaze
- Material | Sintered Stone





Bianco D'Oro

- Size (mm) | 1200x1200
- Surface | Polished
- Material | Porcelain

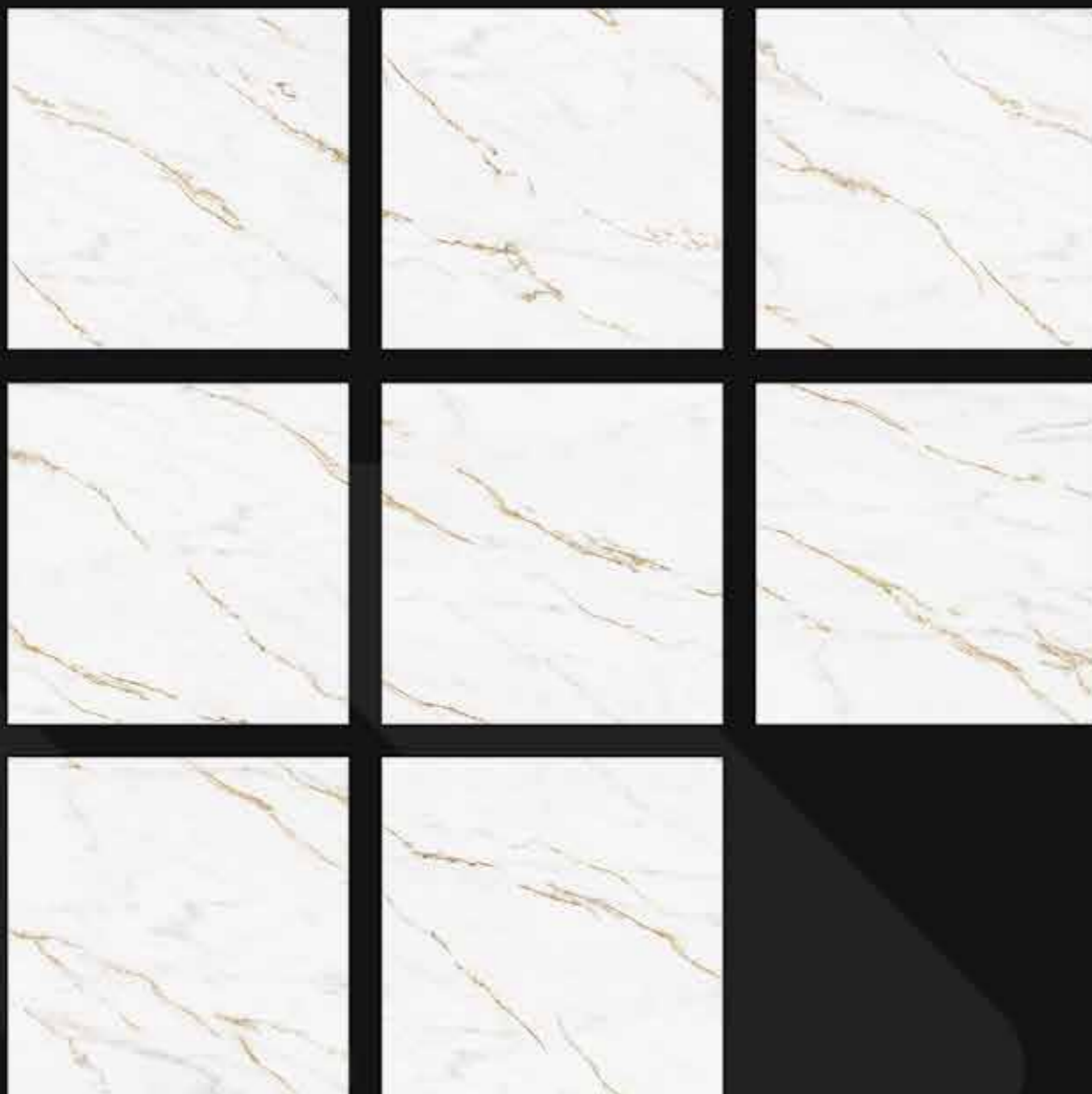

Capraia Rose

- Size (mm) | 1200x1200
- Surface | Polished
- Material | Porcelain

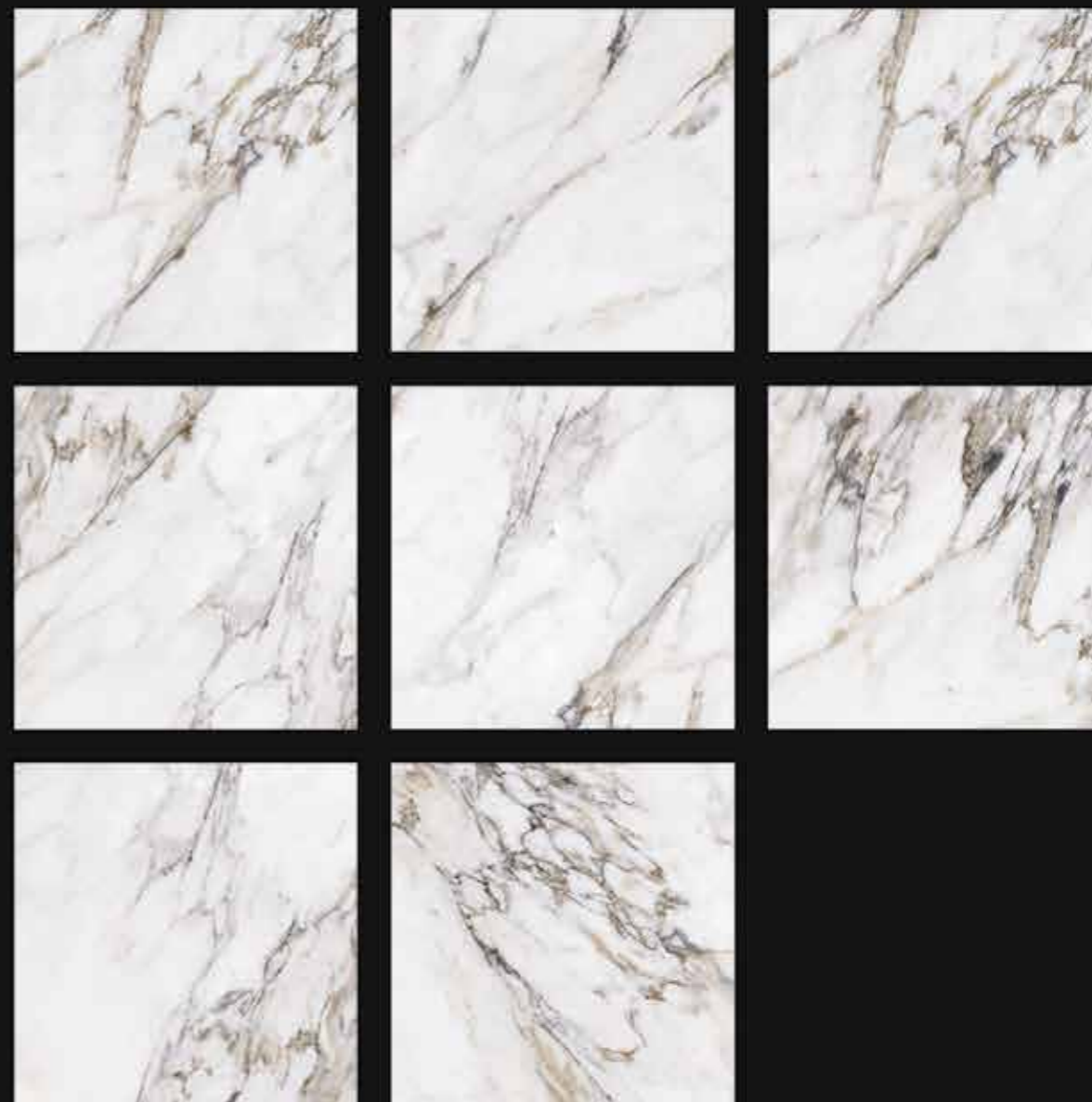



S12F00

- Size (mm) | 600x1200
- Surface | Heavy Frit Glaze
- Material | Sintered Stone



S12F06

- Size (mm) | 600x1200
- Surface | Heavy Frit Glaze
- Material | Sintered Stone





S12F07

- Size (mm) | 600x1200
- Surface | Heavy Frit Glaze
- Material | Sintered Stone



QF1233

- Size (mm) | 600x1200
- Surface | Dry grain
- Material | Porcelain

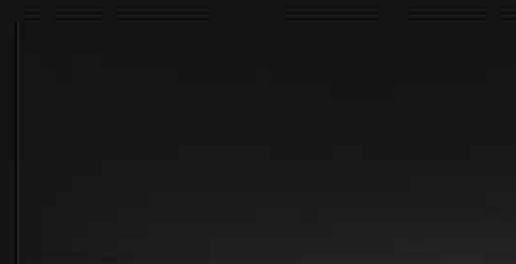

JS1302

- Size (mm) | 600x1200
- Surface | Matt
- Material | Porcelain





1200D

- **Size (mm)** | 600x1200
- **Surface** | Super Small Dry Grain; Exquisite
- **Material** | Porcelain



1203D

- **Size (mm)** | 600x1200
- **Surface** | Super Small Dry Grain; Exquisite
- **Material** | Porcelain



X12FPT11T

- **Size (mm)** | 600x1200
- **Surface** | Satin
- **Material** | Porcelain



1206D

- **Size (mm)** | 600x1200
- **Surface** | Super Small Dry Grain; Exquisite
- **Material** | Porcelain



1207D

- **Size (mm)** | 600x1200
- **Surface** | Super Small Dry Grain; Exquisite
- **Material** | Porcelain



TB6005SS

- **Size (mm)** | 600x600
- **Surface** | Matt
- **Material** | Porcelain



1208D

- **Size (mm)** | 600x1200
- **Surface** | Super Small Dry Grain; Exquisite
- **Material** | Porcelain



1210D

- **Size (mm)** | 600x1200
- **Surface** | Super Small Dry Grain; Exquisite
- **Material** | Porcelain



TERRAZZO LOOK

Originating from the concept of polished stone combined with modern 3D technology, it creates a line of products that are not only durable, with excellent load-bearing capacity and slip resistance, but also exhibit exquisite aesthetic appeal. Terrazzo Look impresses in its own unique way, as it can be used in various applications, optimizing costs and being suitable for almost any project.

Xuất phát từ ý tưởng đá mài kết hợp cùng công nghệ 3D hiện đại tạo nên một dòng sản phẩm không chỉ cứng cáp, chịu lực tốt, chống trơn trượt mà còn mang tính thẩm mỹ tinh tế. Terrazzo Look chinh phục theo cách riêng của mình khi có thể sử dụng đa dạng, tối ưu chi phí lại có thể ứng dụng gần như mọi công trình.

MAIKA / gachmaika.com

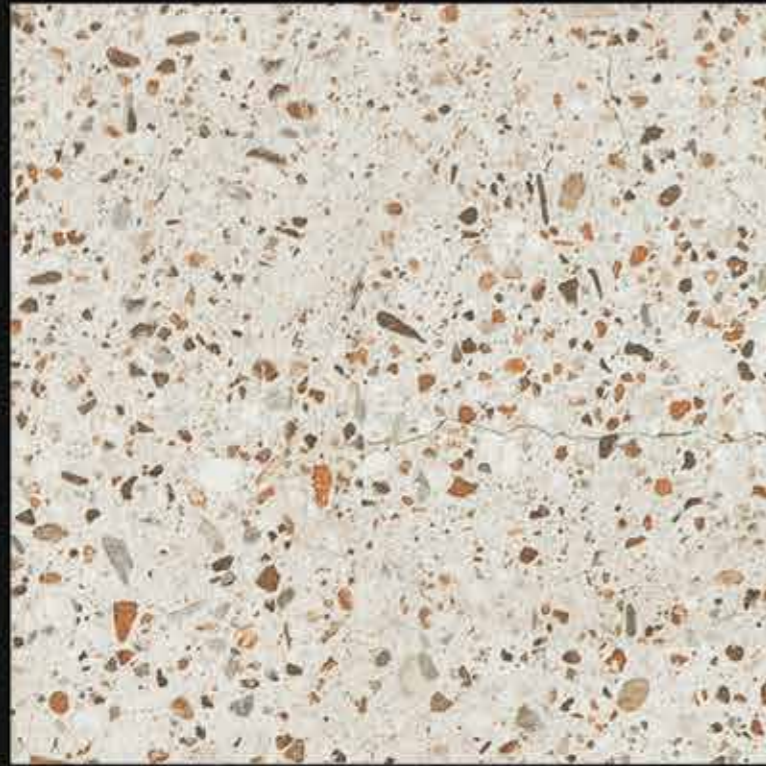

6710



- **Size (mm)** | 600x600
- **Surface** | Matt
- **Material** | Porcelain
- **Water absorption** | $\leq 0,5\%$
- **Random sureface** | Page 322

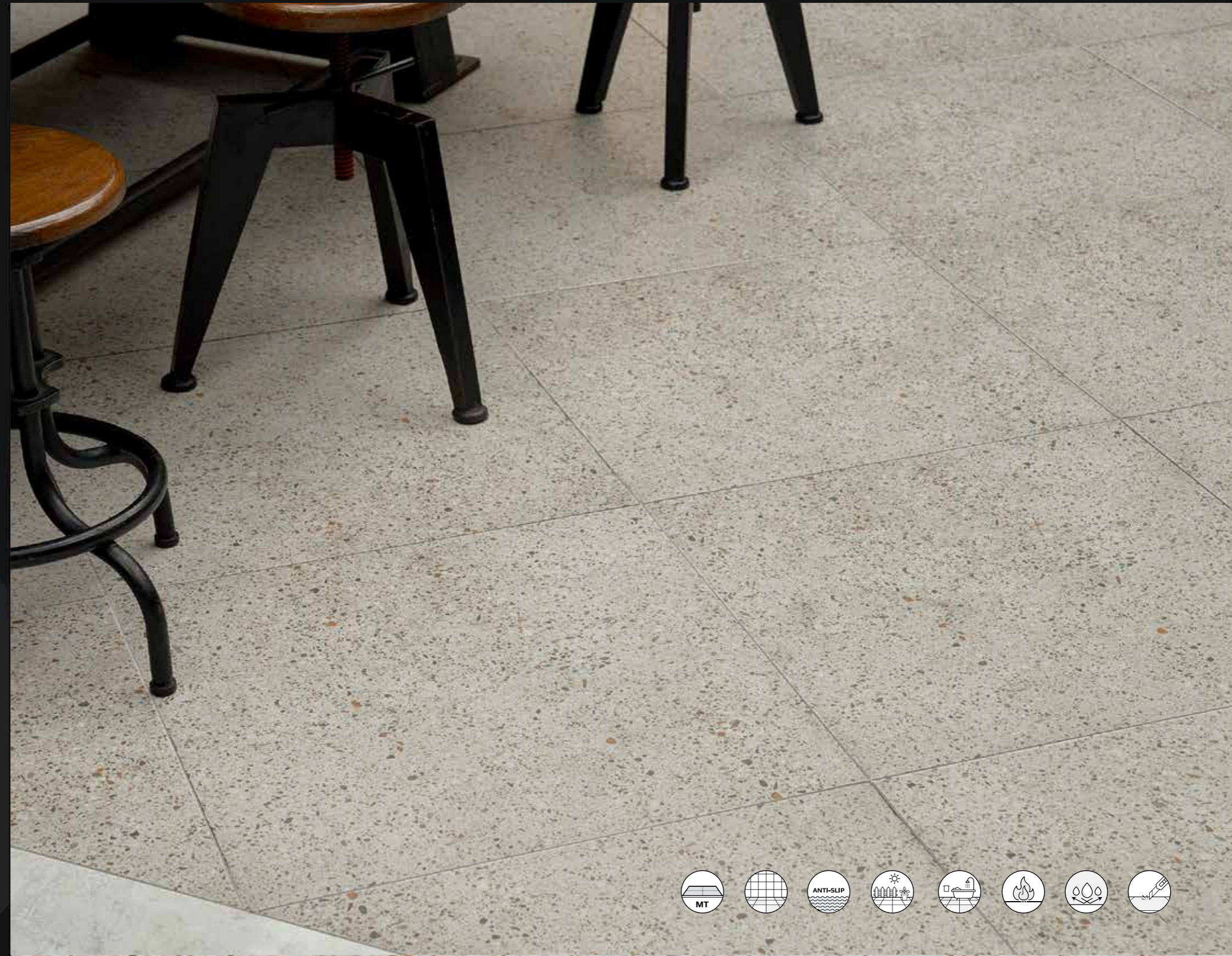



D66312



- **Size (mm)** | 600x600
- **Surface** | Exquisite
- **Material** | Porcelain full body
- **Water absorption** | $\leq 0,5\%$
- **Random surface** | Page 322

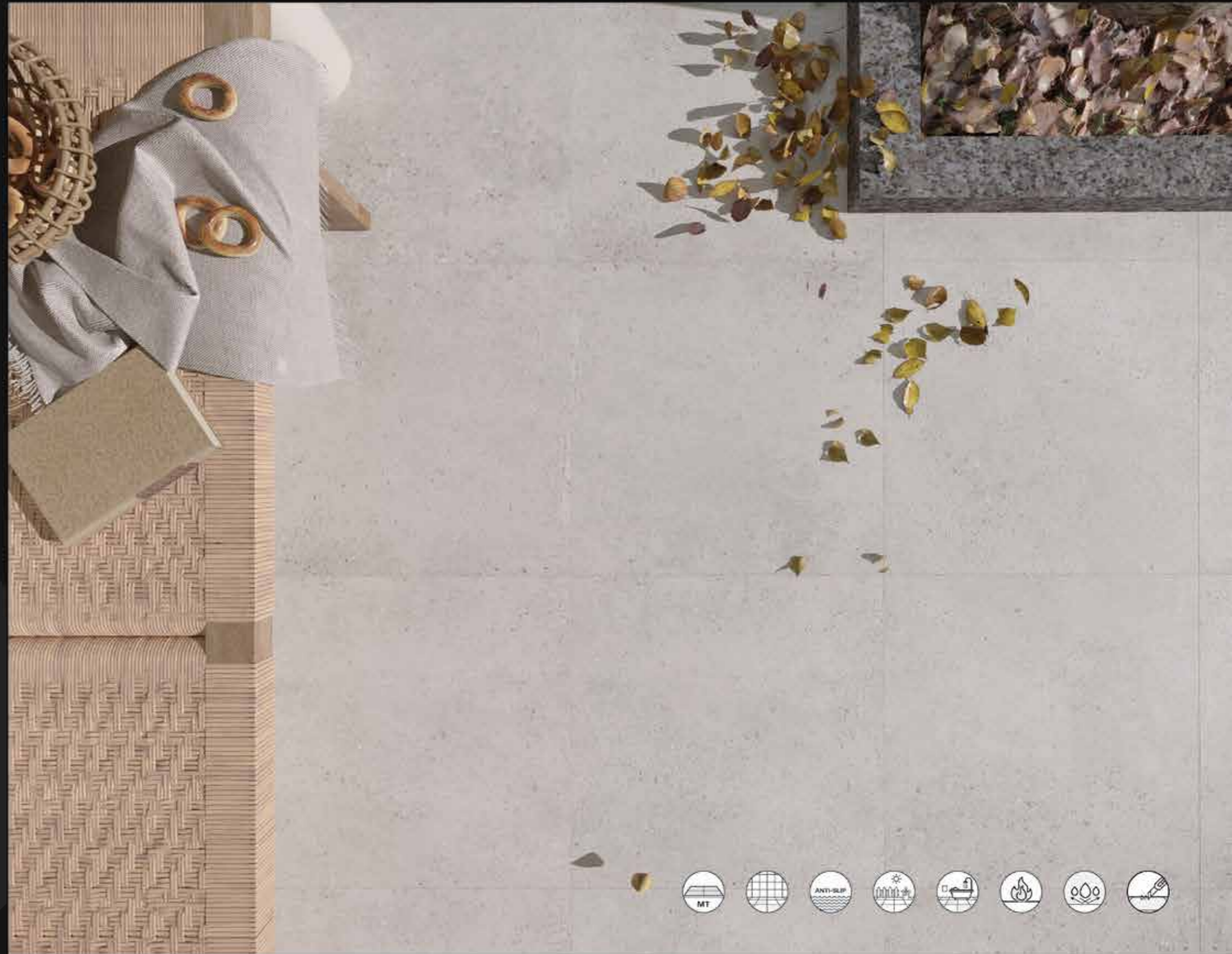

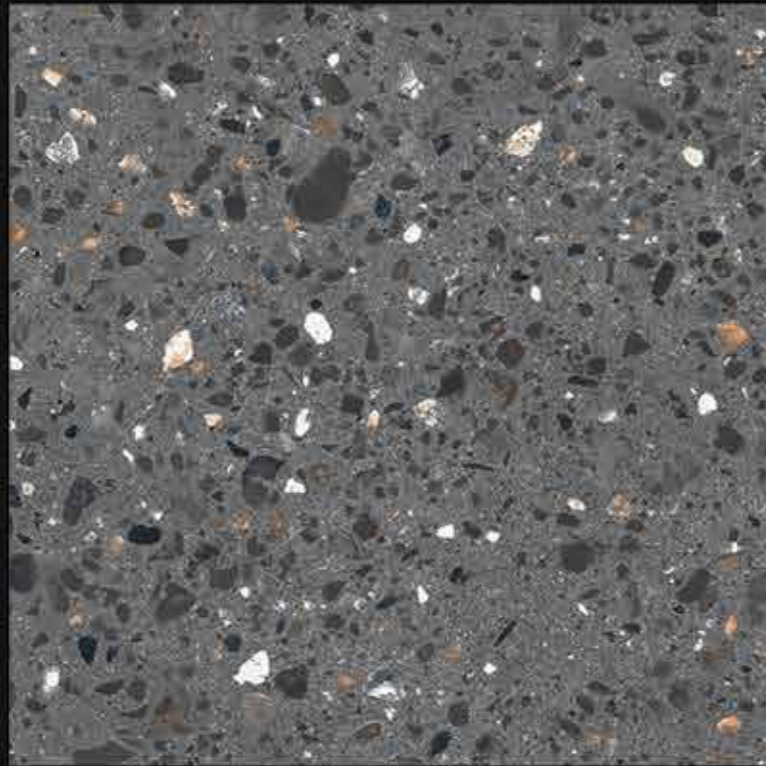

BG66139



- **Size (mm)** | 600x600
- **Surface** | Matt
- **Material** | Porcelain
- **Water absorption** | $\leq 0,5\%$
- **Random surface** | Page 323

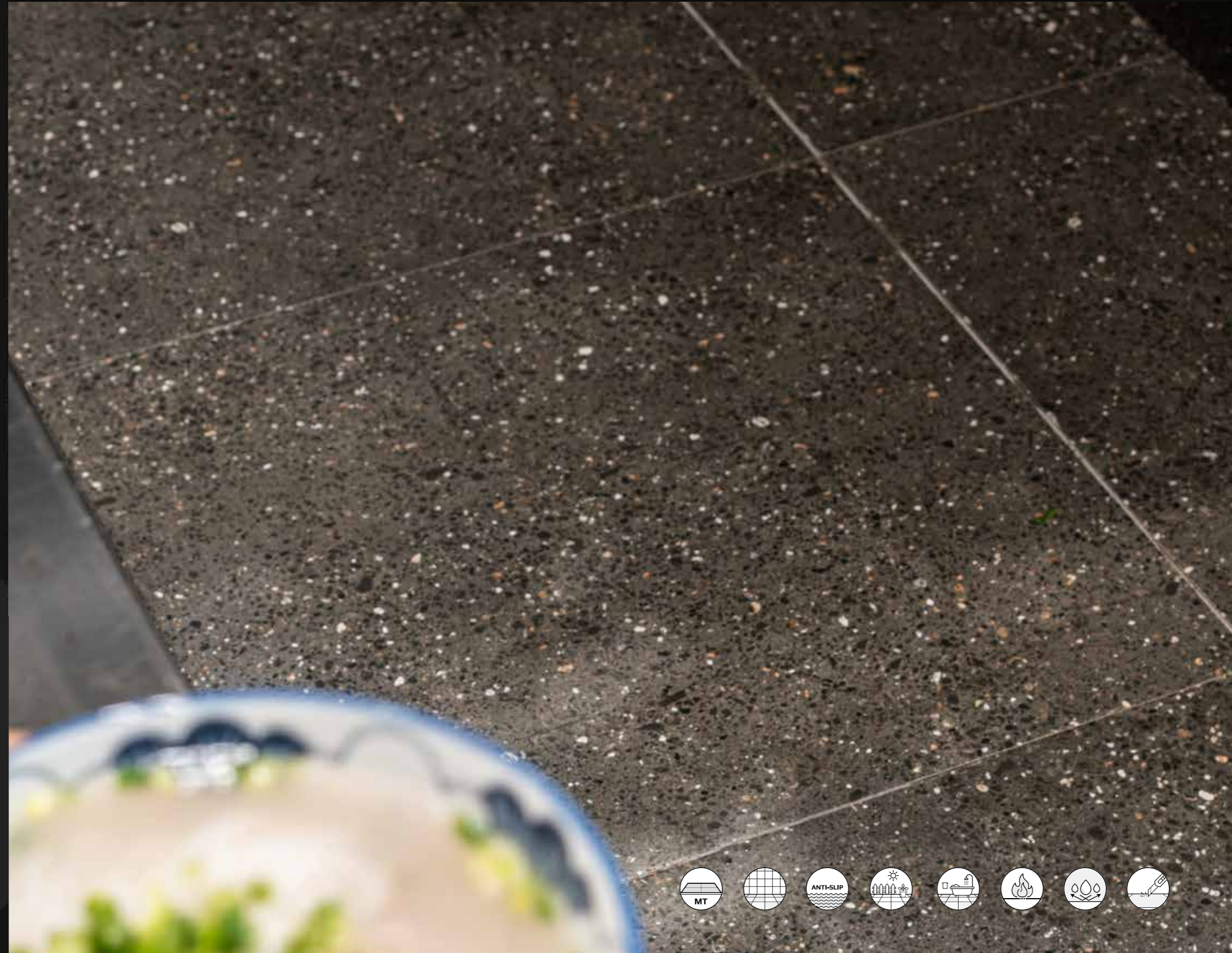



FSB6801



- **Size (mm)** | 600x600
- **Surface** | Exquisite; Whitening
- **Material** | Porcelain
- **Water absorption** | $\leq 0,5\%$
- **Random surface** | Page 323

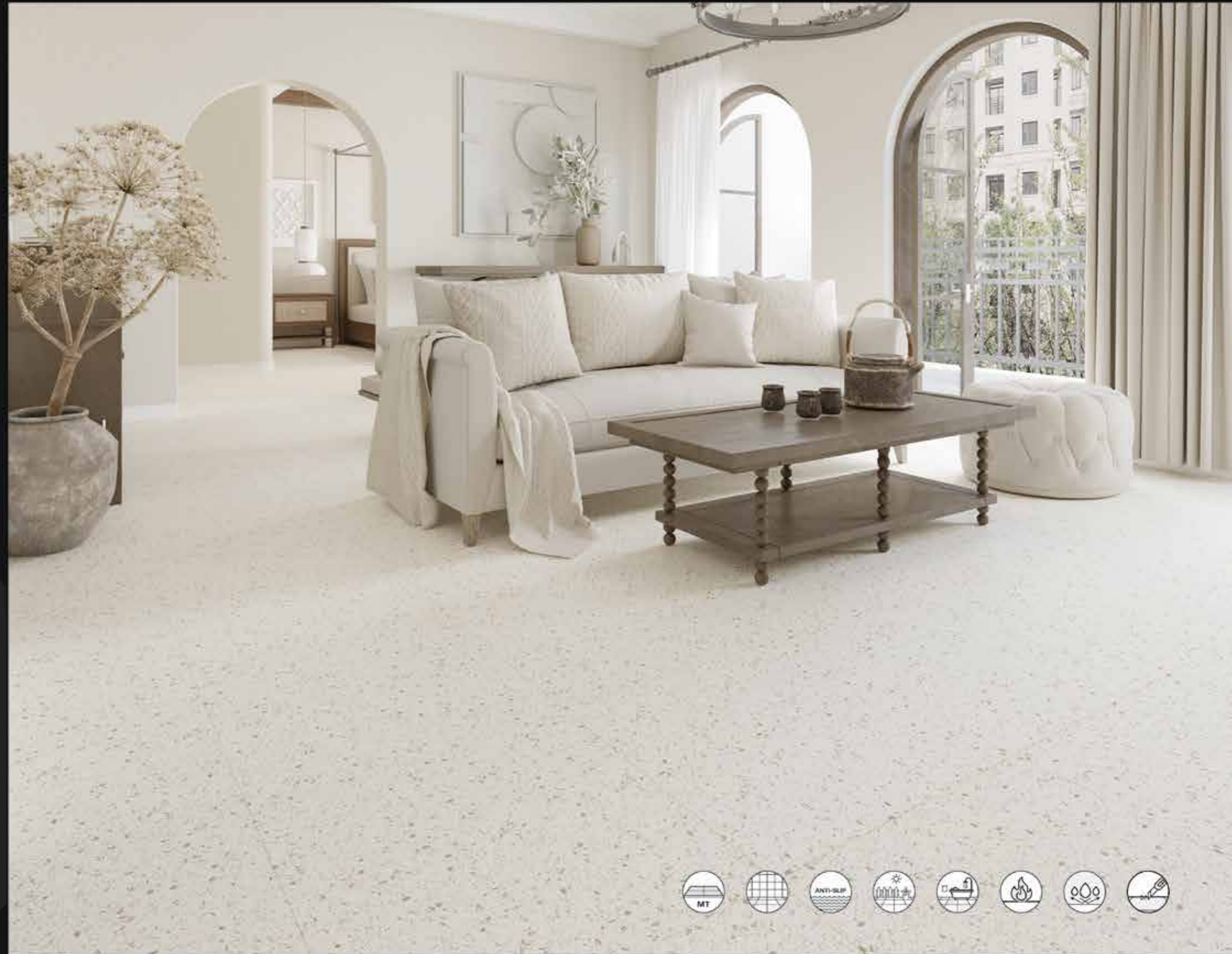



T63613



- **Size (mm)** | 600x600
- **Surface** | Exquisite
- **Material** | Porcelain
- **Water absorption** | $\leq 0,5\%$
- **Random surface** | Page 323

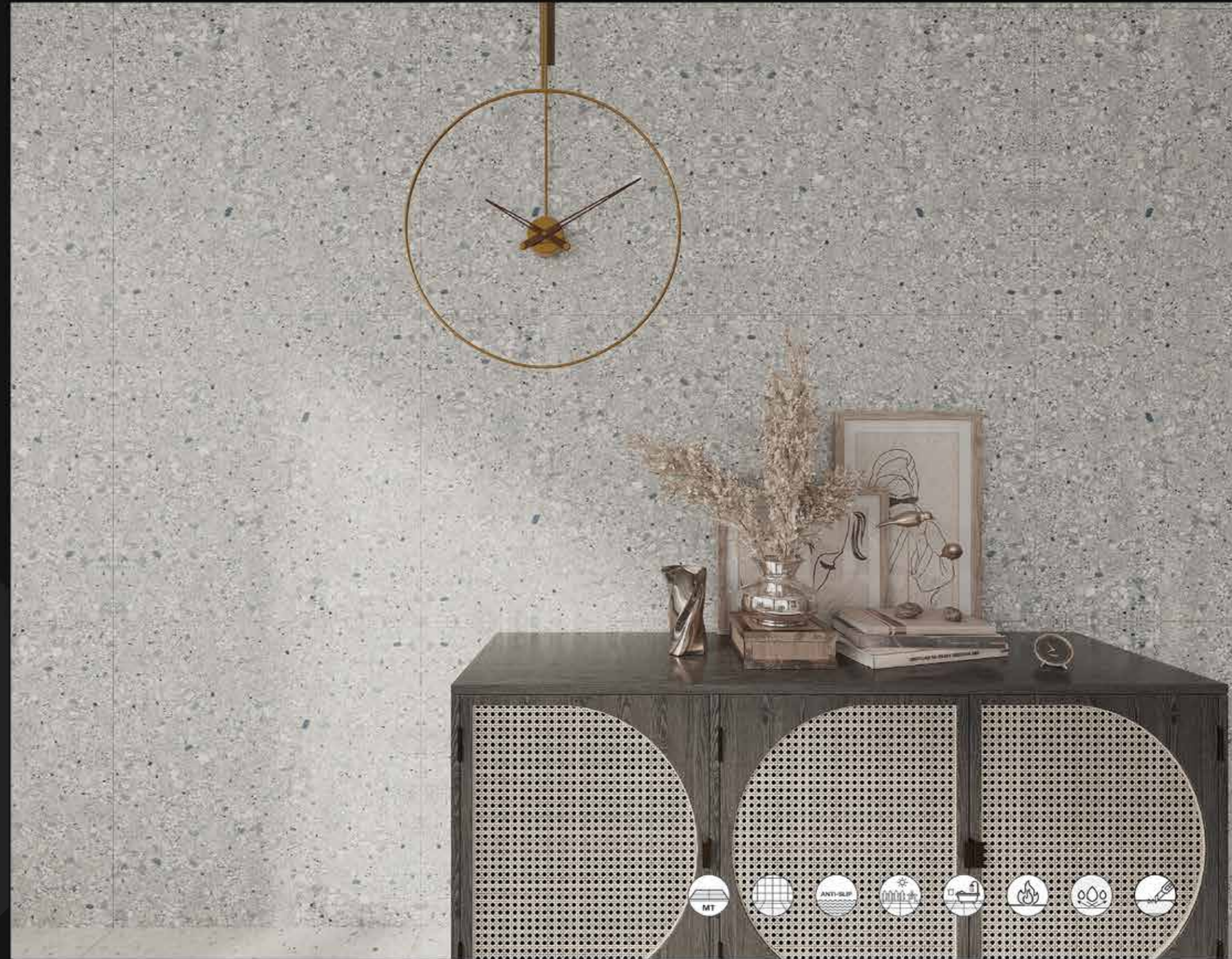

TERRAZZO LOOK



6710



CS66002P



- **Size (mm)** | 600x600
- **Surface** | Exquisite; Wax-Polishing
- **Material** | Porcelain
- **Water absorption** | $\leq 0,5\%$
- **Random surface** | Page 324





CS66003P



- **Size (mm)** | 600x600
- **Surface** | Exquisite; Wax-Polishing
- **Material** | Porcelain
- **Water absorption** | $\leq 0,5\%$
- **Random surface** | Page 324

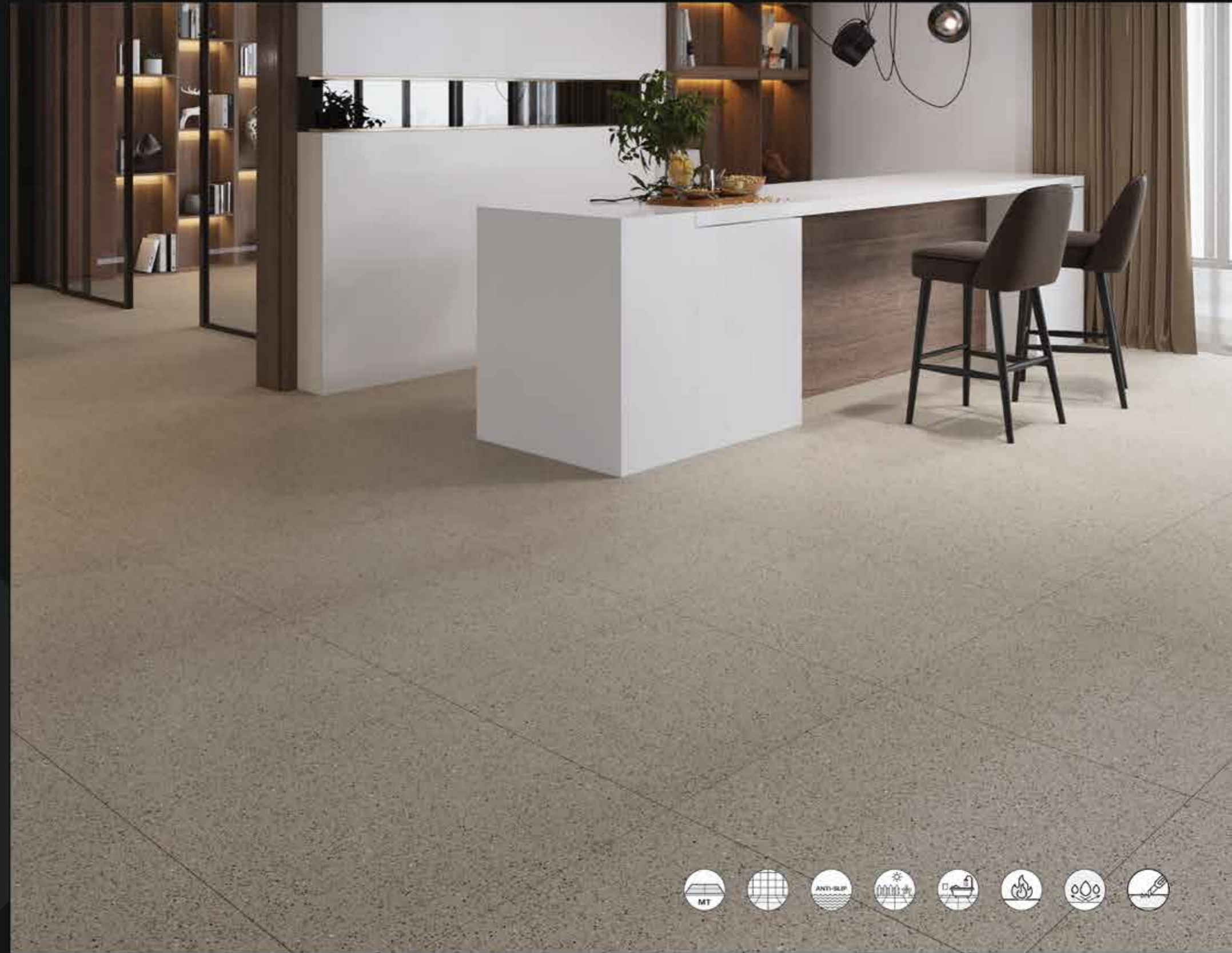



CS66005P



- **Size (mm)** | 600x600
- **Surface** | Exquisite; Wax-Polishing; Whitening
- **Material** | Porcelain
- **Water absorption** | $\leq 0,5\%$
- **Random sureface** | Page 324

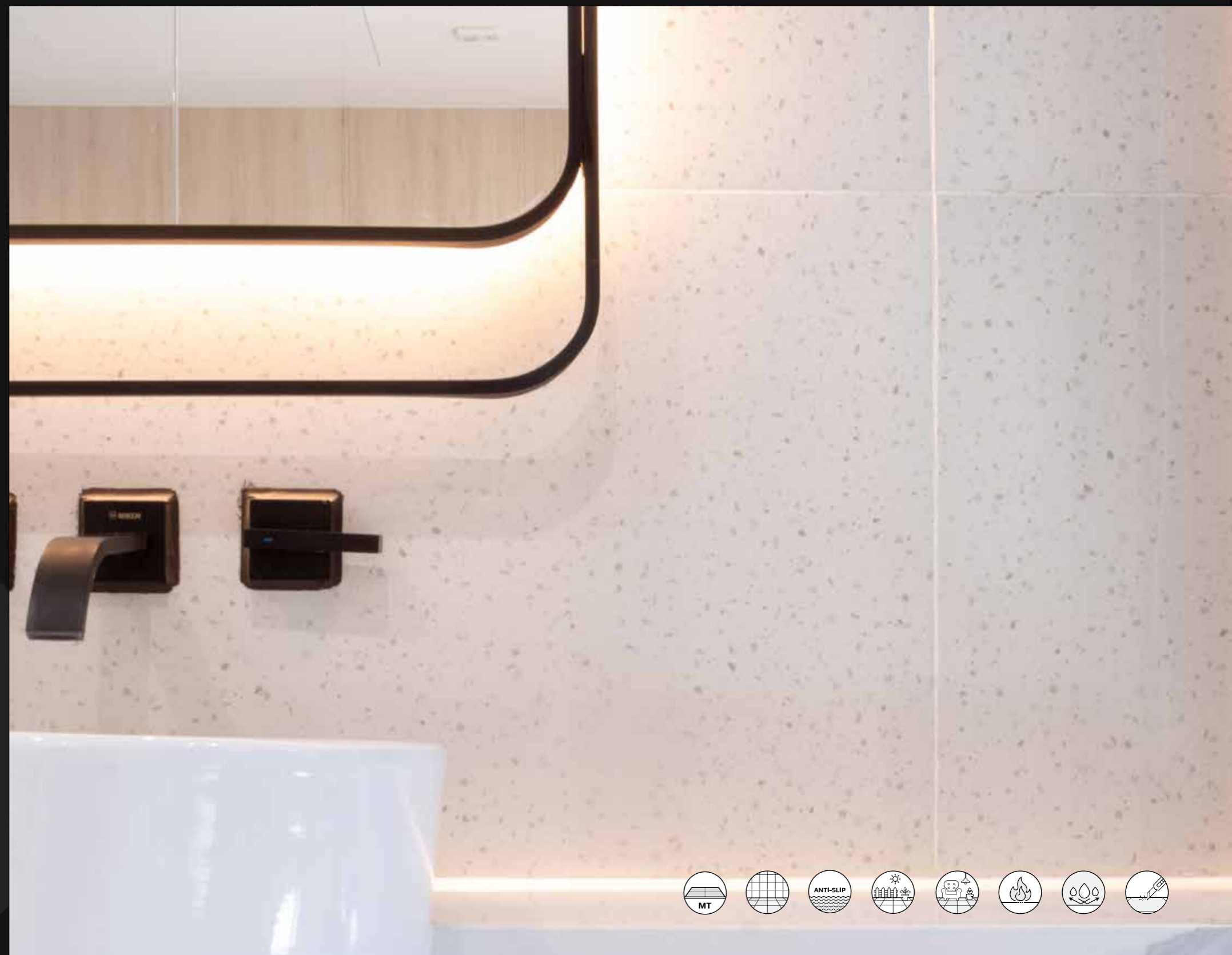



CS66007P



- **Size (mm)** | 600x600
- **Surface** | Exquisite; Wax-Polishing
- **Material** | Porcelain
- **Water absorption** | $\leq 0,5\%$
- **Random sureface** | Page 325

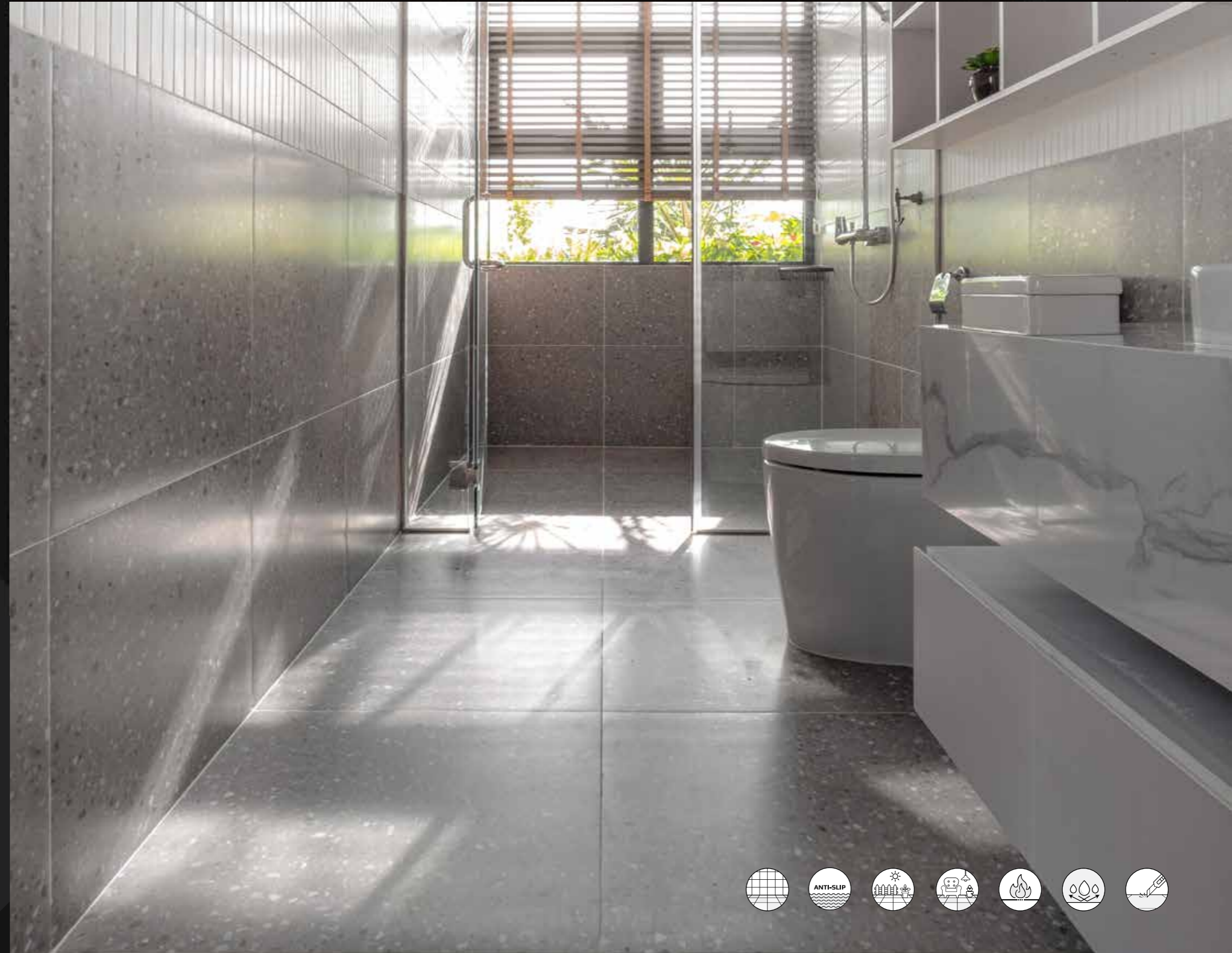



CS66009P



- **Size (mm)** | 600x600
- **Surface** | Exquisite; Wax-Polishing
Whitening
- **Material** | Porcelain
- **Water absorption** | $\leq 0,5\%$
- **Random sureface** | Page 325

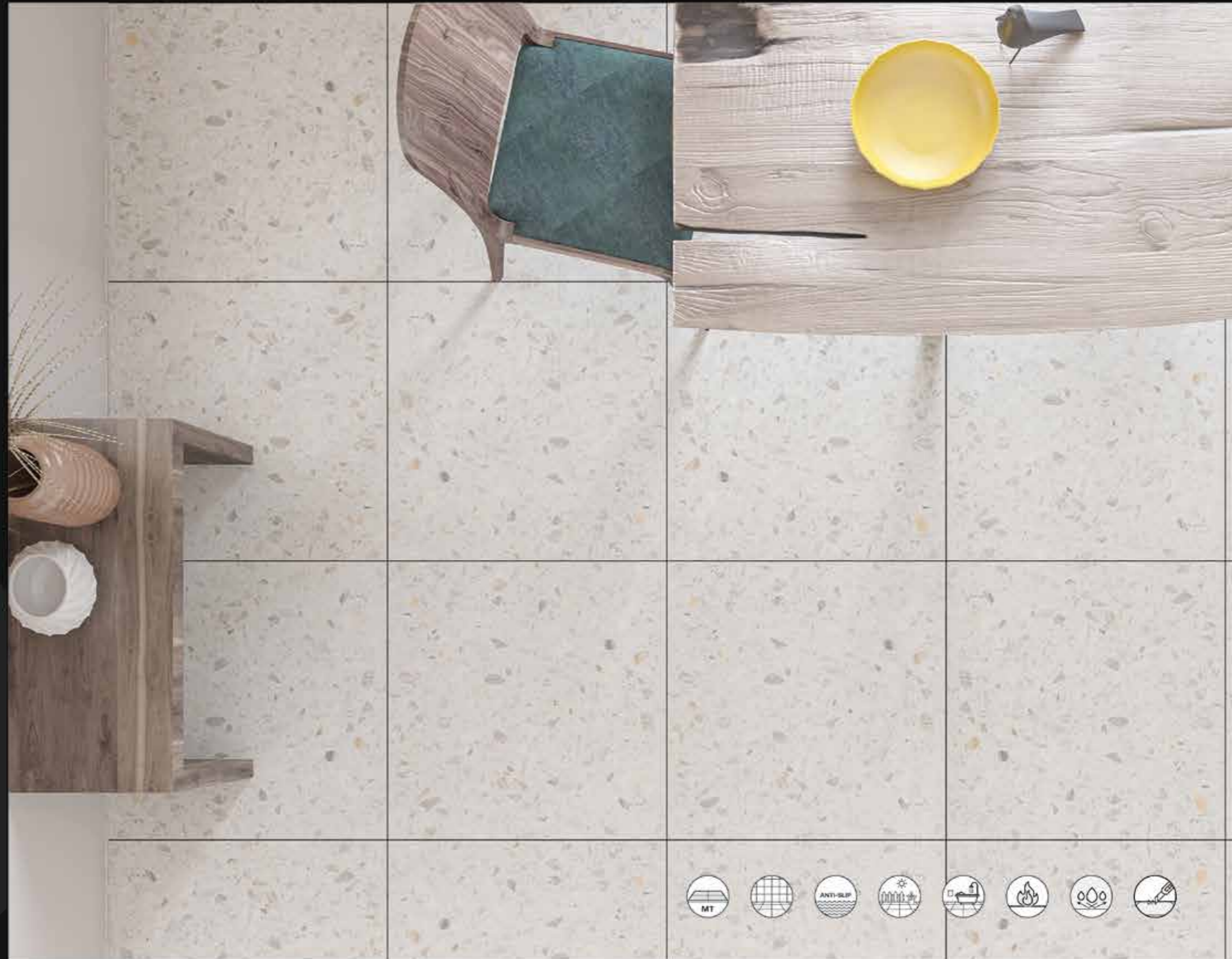

TERRAZZO LOOK



CS66002P



HB6616



- **Size (mm)** | 600x600
- **Surface** | Exquisite; Soft Light
- **Material** | Porcelain
- **Water absorption** | $\leq 0,5\%$
- **Random surface** | Page 325

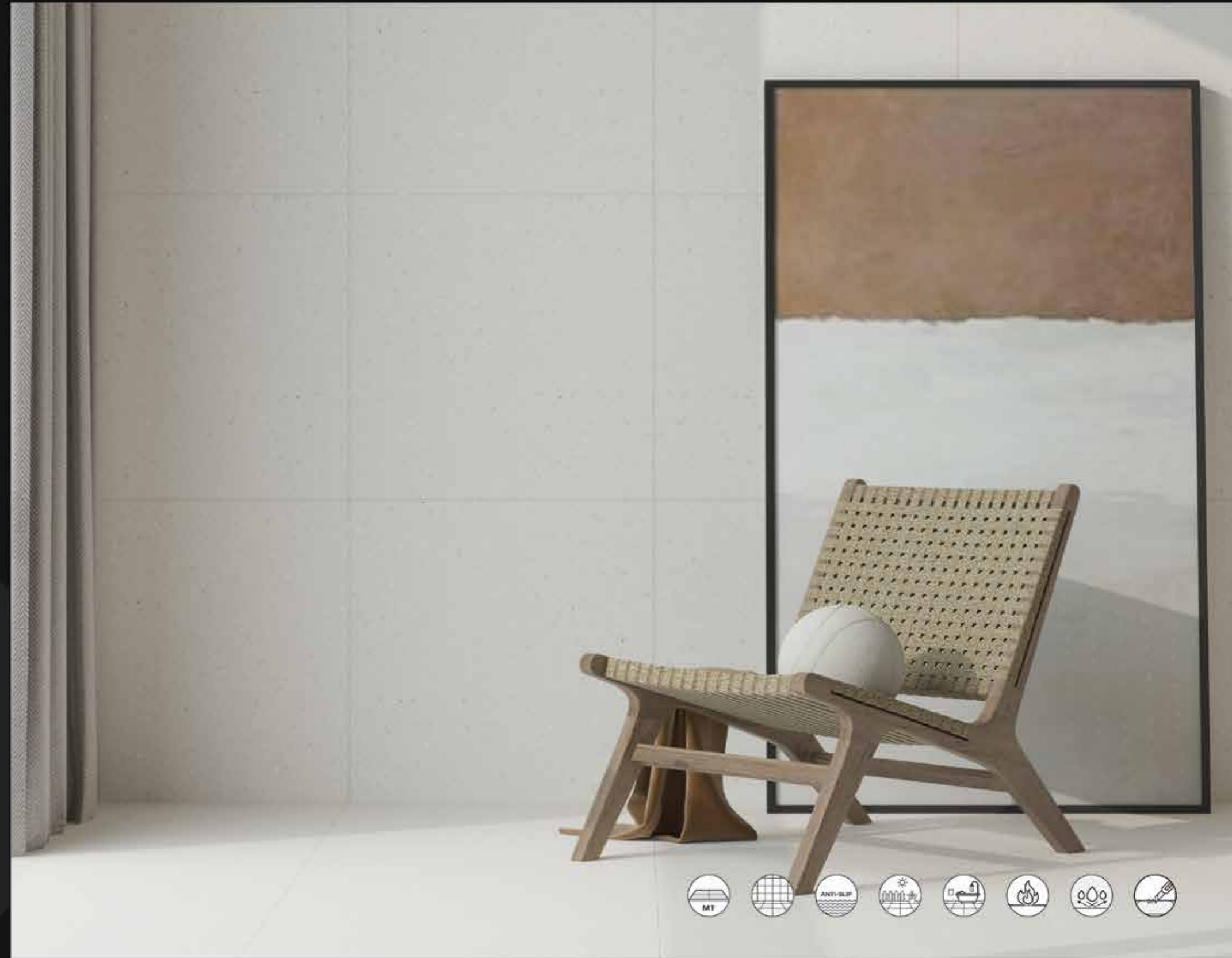



CS62005P



- **Size (mm)** | 600x1200
- **Surface** | Exquisite; Wax-Polishing; Whitening
- **Material** | Porcelain
- **Water absorption** | $\leq 0,5\%$
- **Random sureface** | Page 326

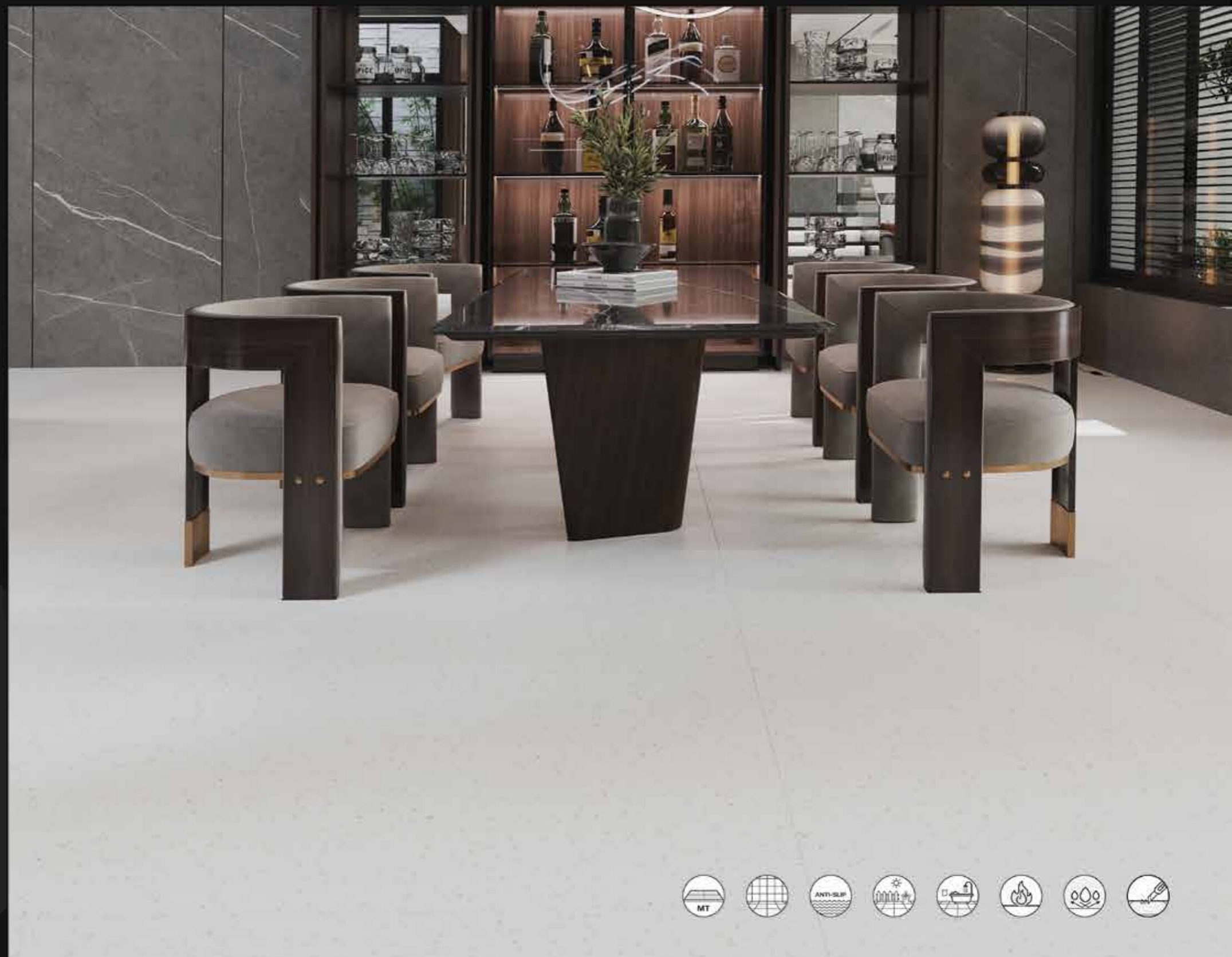



FD61233



- **Size (mm)** | 600x1200
- **Surface** | Dry Grain
- **Material** | Porcelain
- **Water absorption** | $\leq 0,5\%$
- **Random surface** | Page 326

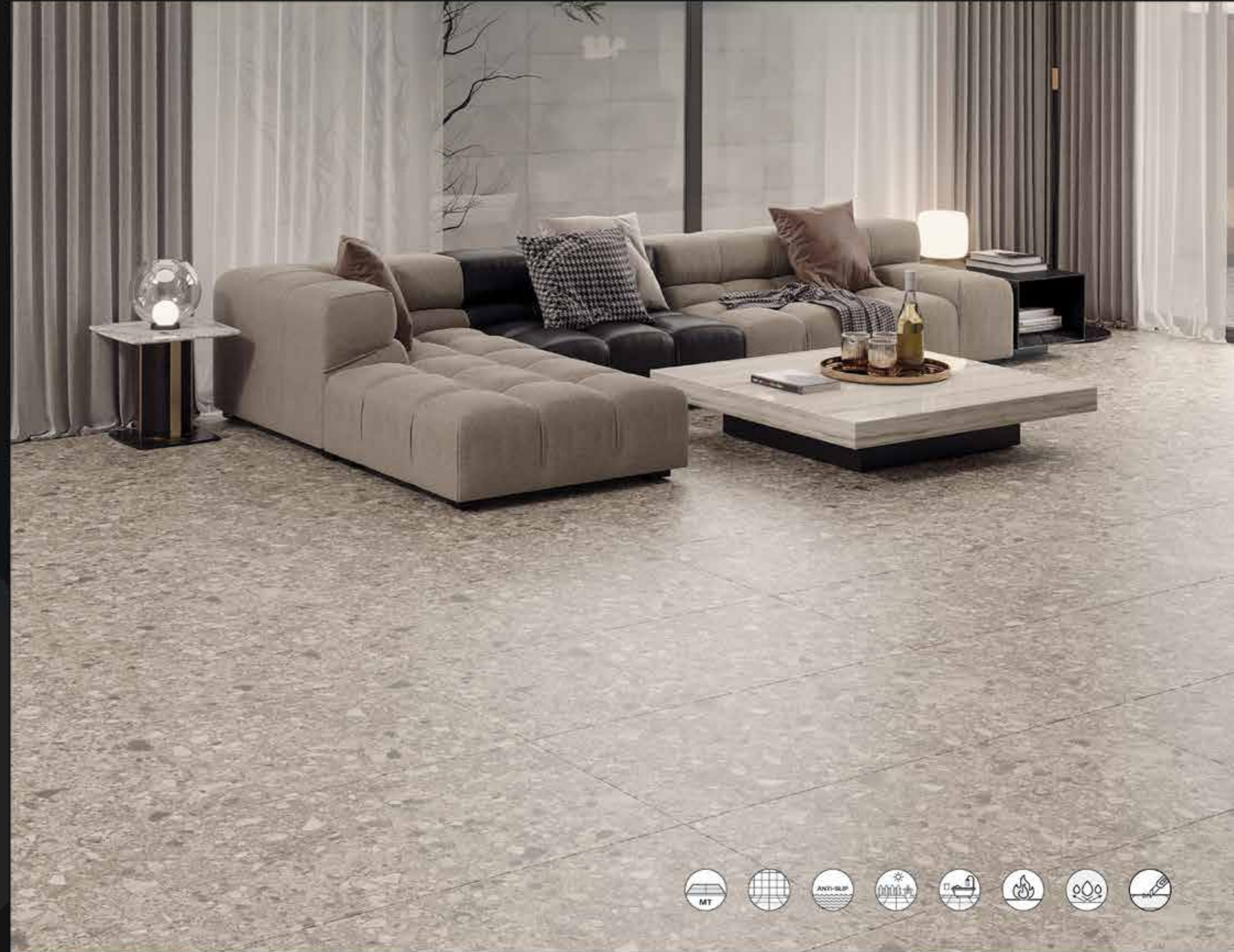

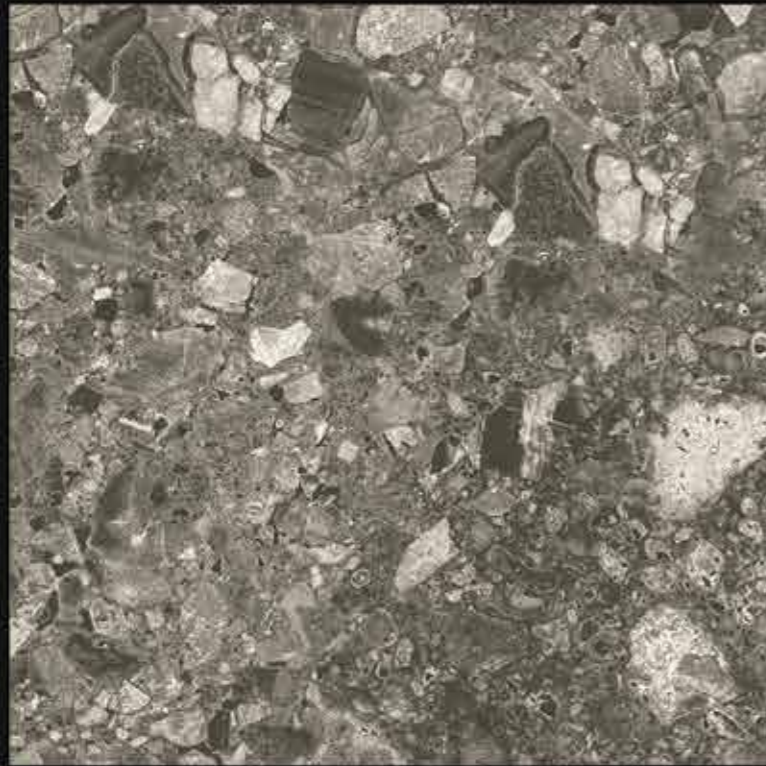

FD61234



- **Size (mm)** | 600x1200
- **Surface** | Dry Grain
- **Material** | Porcelain
- **Water absorption** | $\leq 0,5\%$
- **Random surface** | Page 327

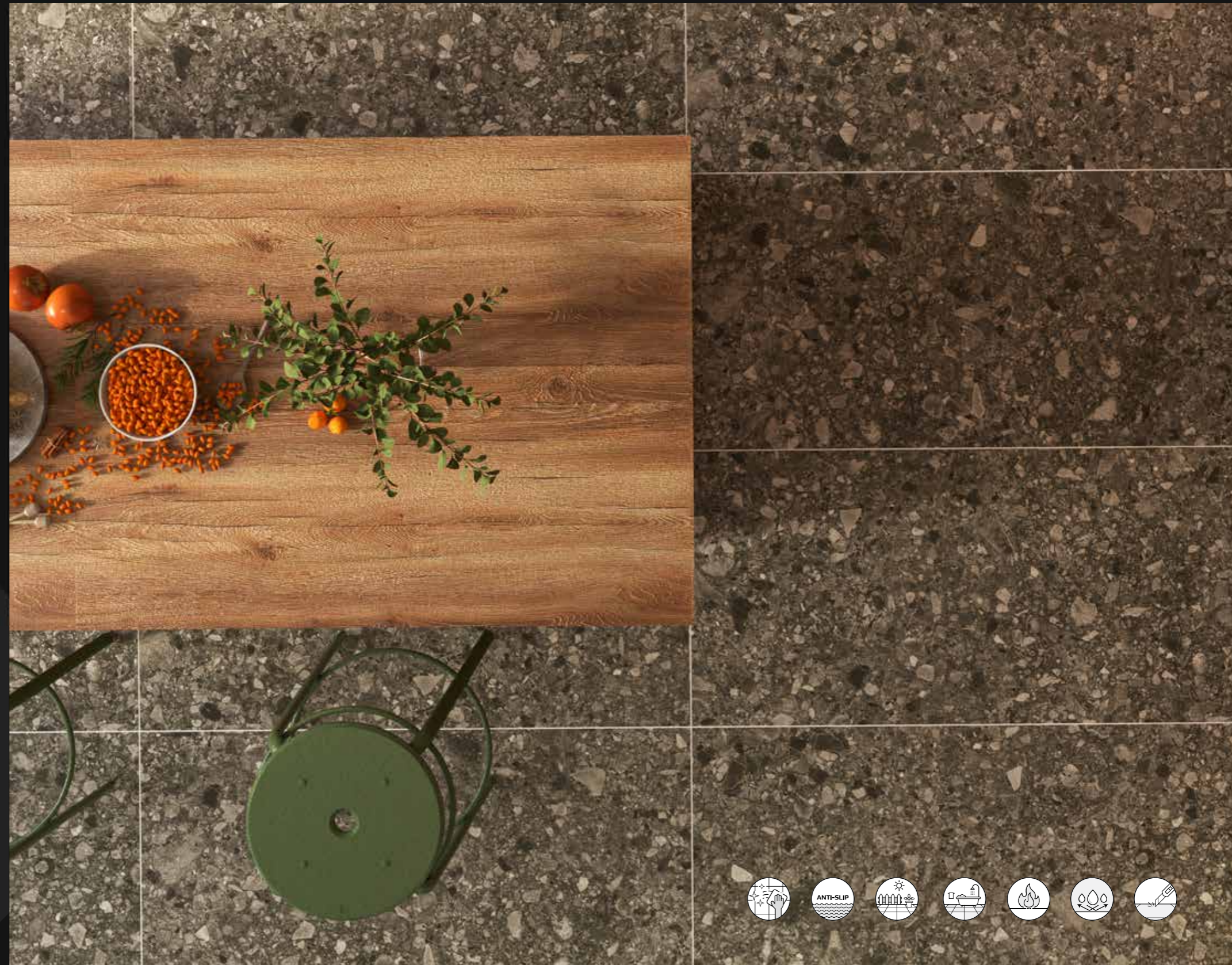



HB12616

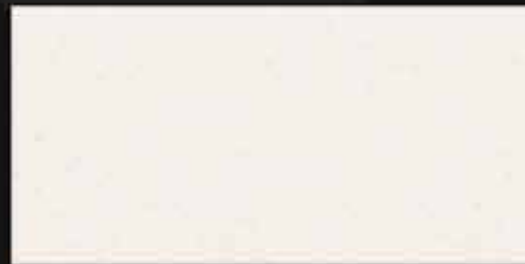

- **Size (mm)** | 600x1200
- **Surface** | Exquisite; Soft Light
- **Material** | Porcelain
- **Water absorption** | $\leq 0,5\%$
- **Random surface** | Page 327





FD61234

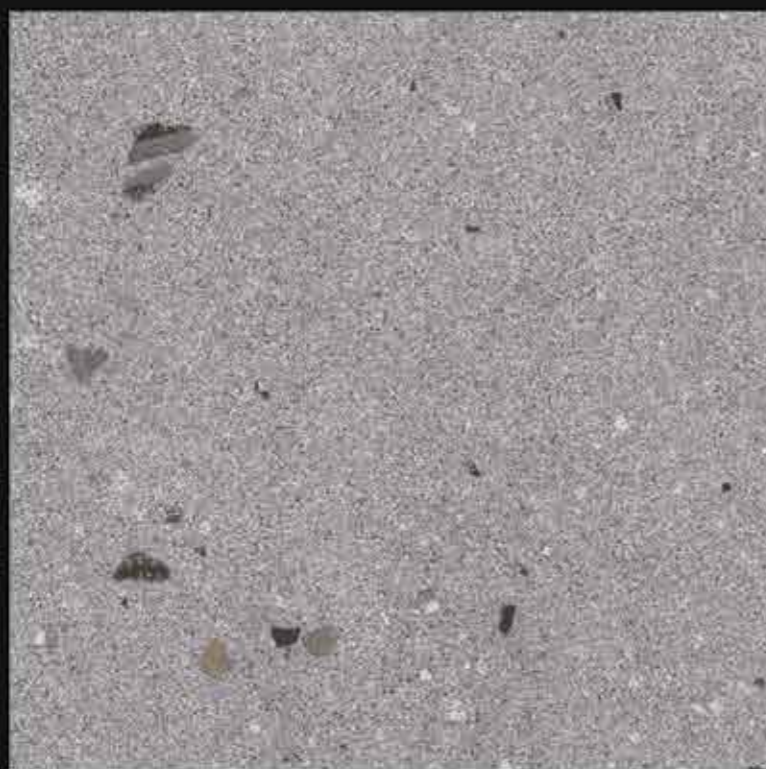

JS1222



- **Size (mm)** | 600x1200
- **Surface** | Dry Grain
- **Material** | Porcelain full body
- **Water absorption** | $\leq 0,5\%$
- **Random surface** | Page 327

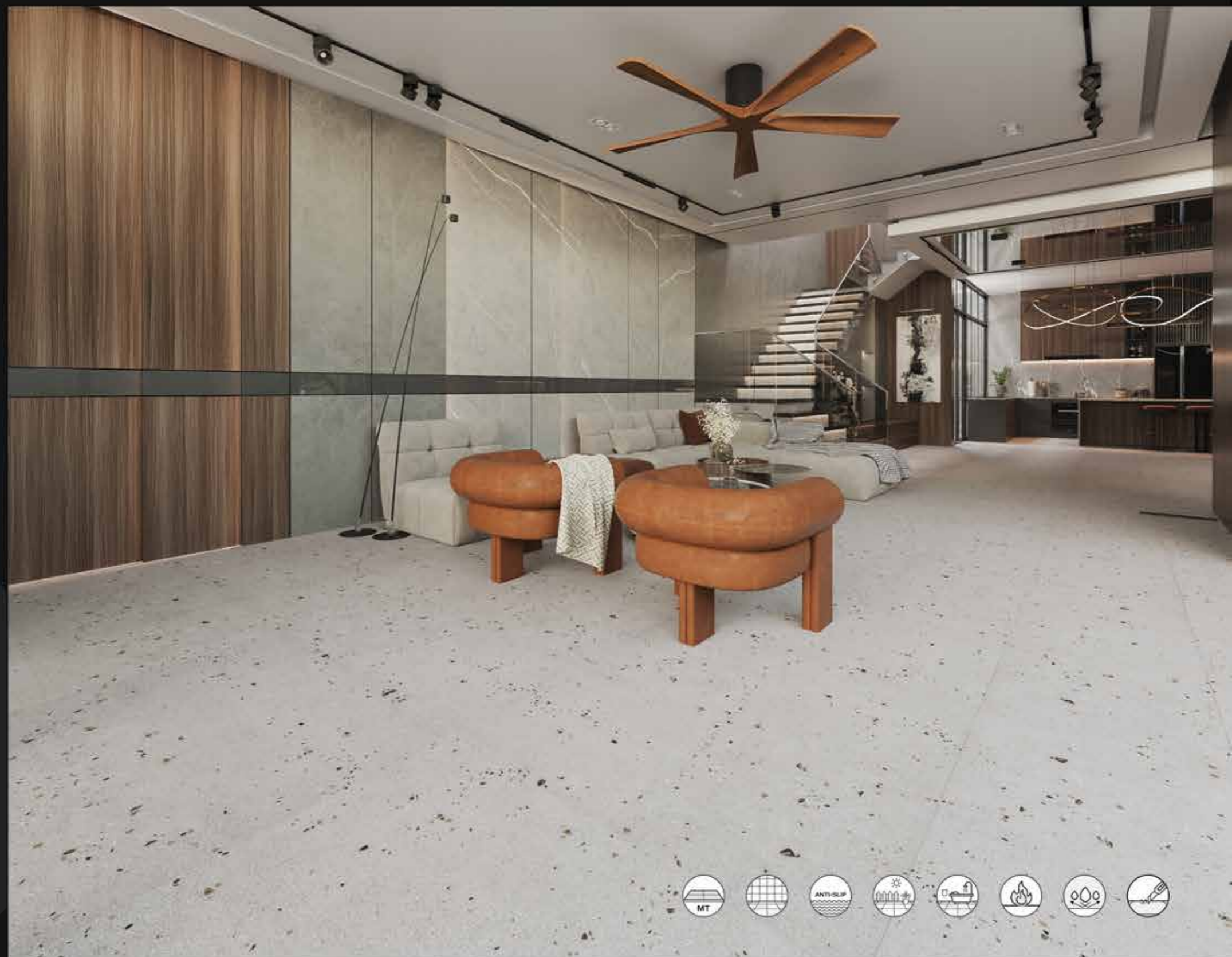

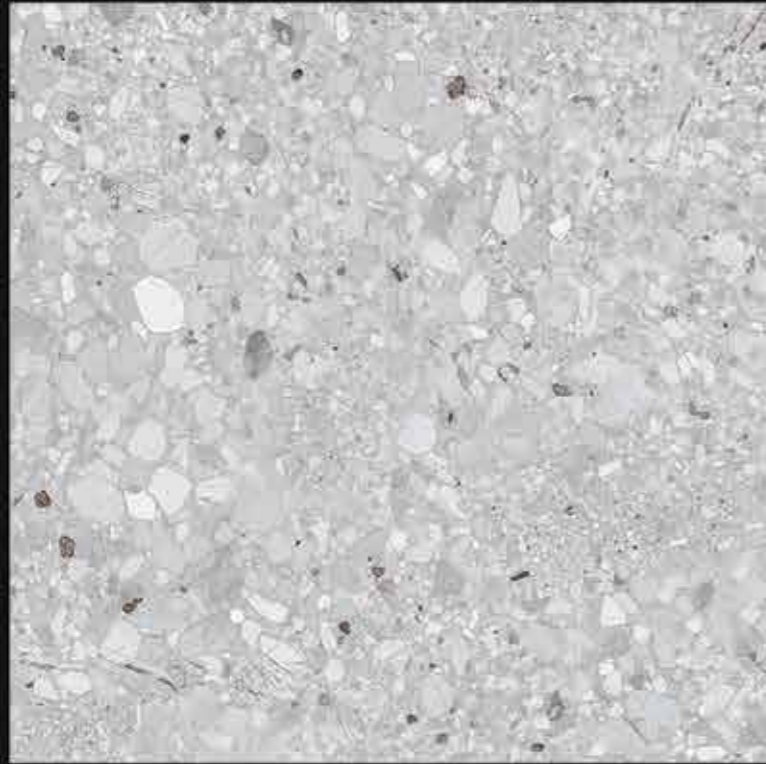

T881052



- **Size (mm)** | 800x800
- **Surface** | Matt
- **Material** | Porcelain
- **Water absorption** | $\leq 0,5\%$
- **Random surface** | Page 327

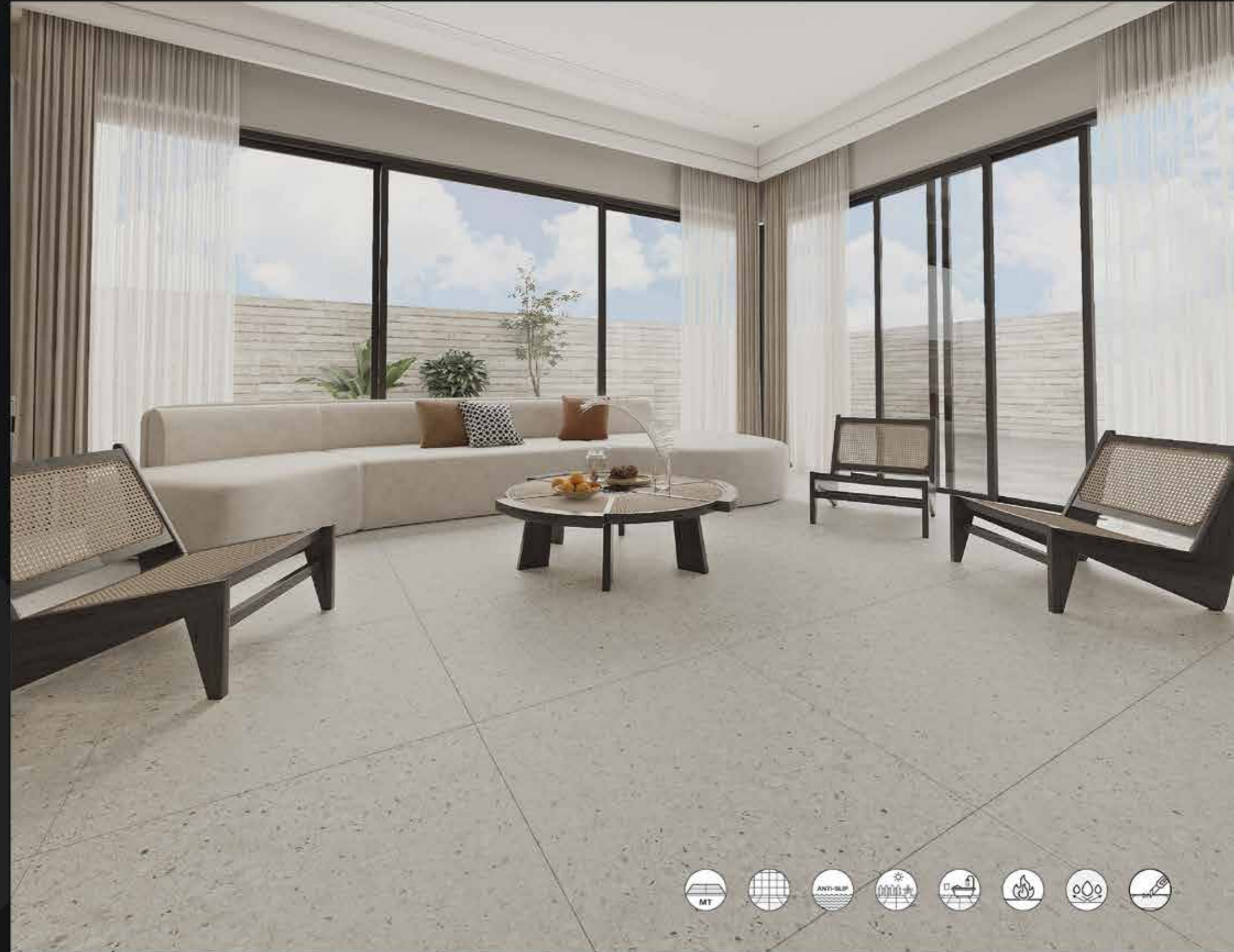



MK523

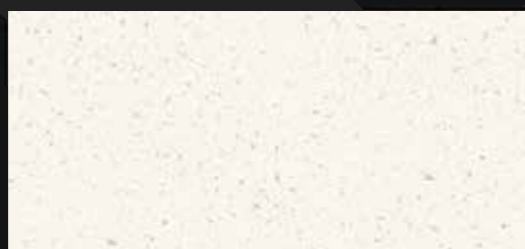

- **Size (mm)** | 300x600
- **Surface** | Matt
- **Material** | Porcelain
- **Water absorption** | $\leq 0,5\%$
- **Random sureface** | Page 328

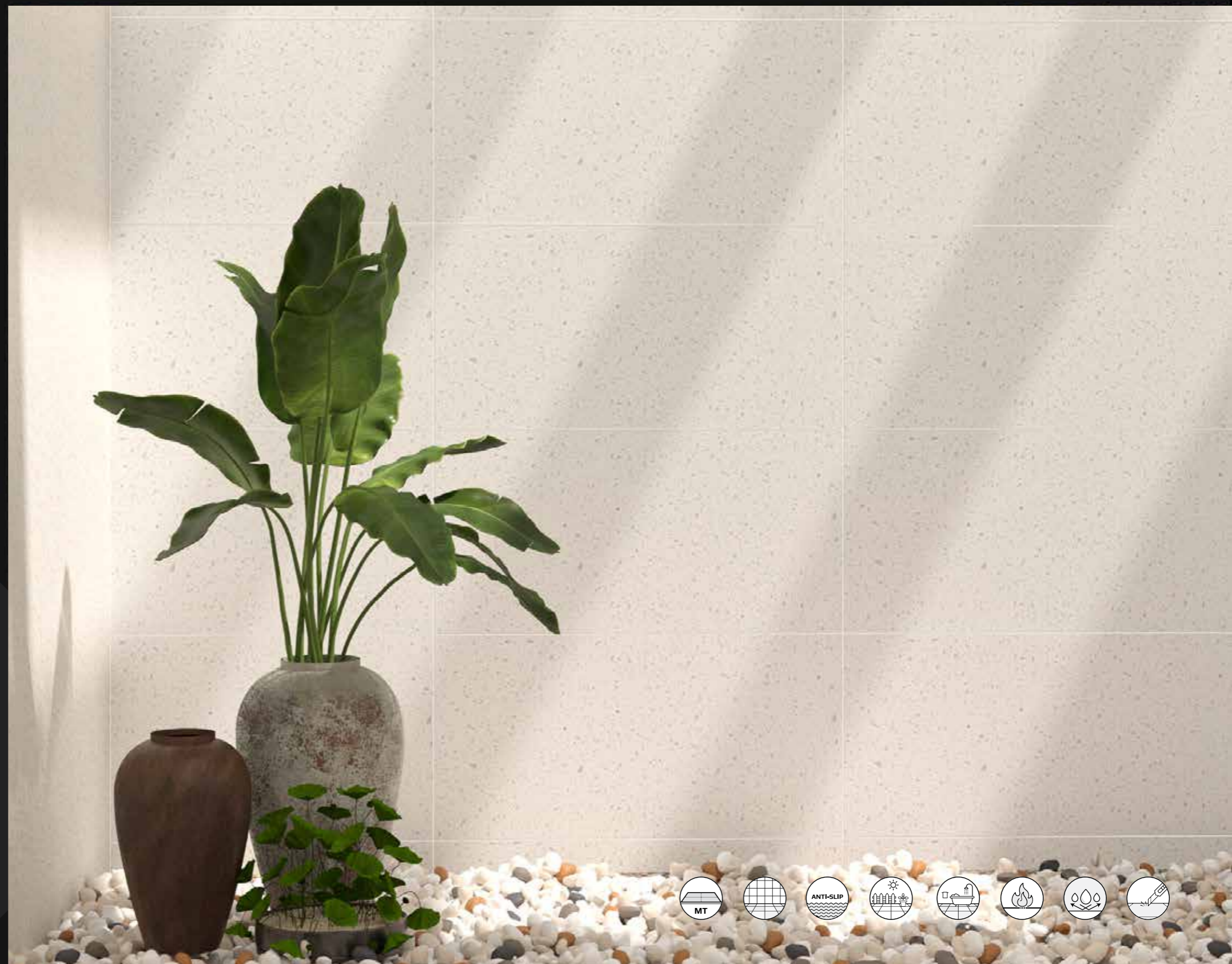

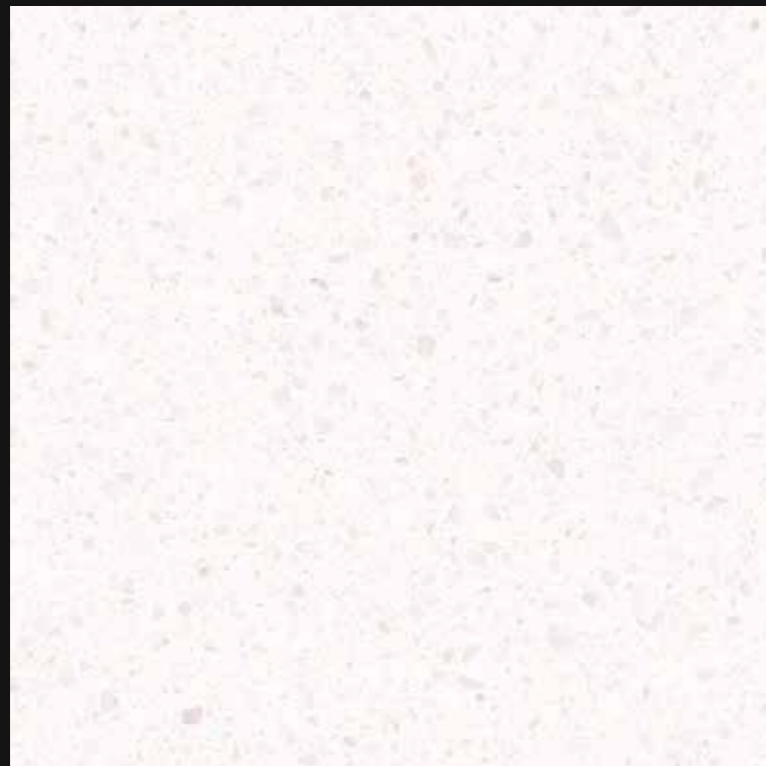

S12G00



- **Size (mm)** | 600x1200
- **Surface** | Lappato
- **Material** | Porcelain
- **Water absorption** | $\leq 0,5\%$

- **Random sureface** | Page 328

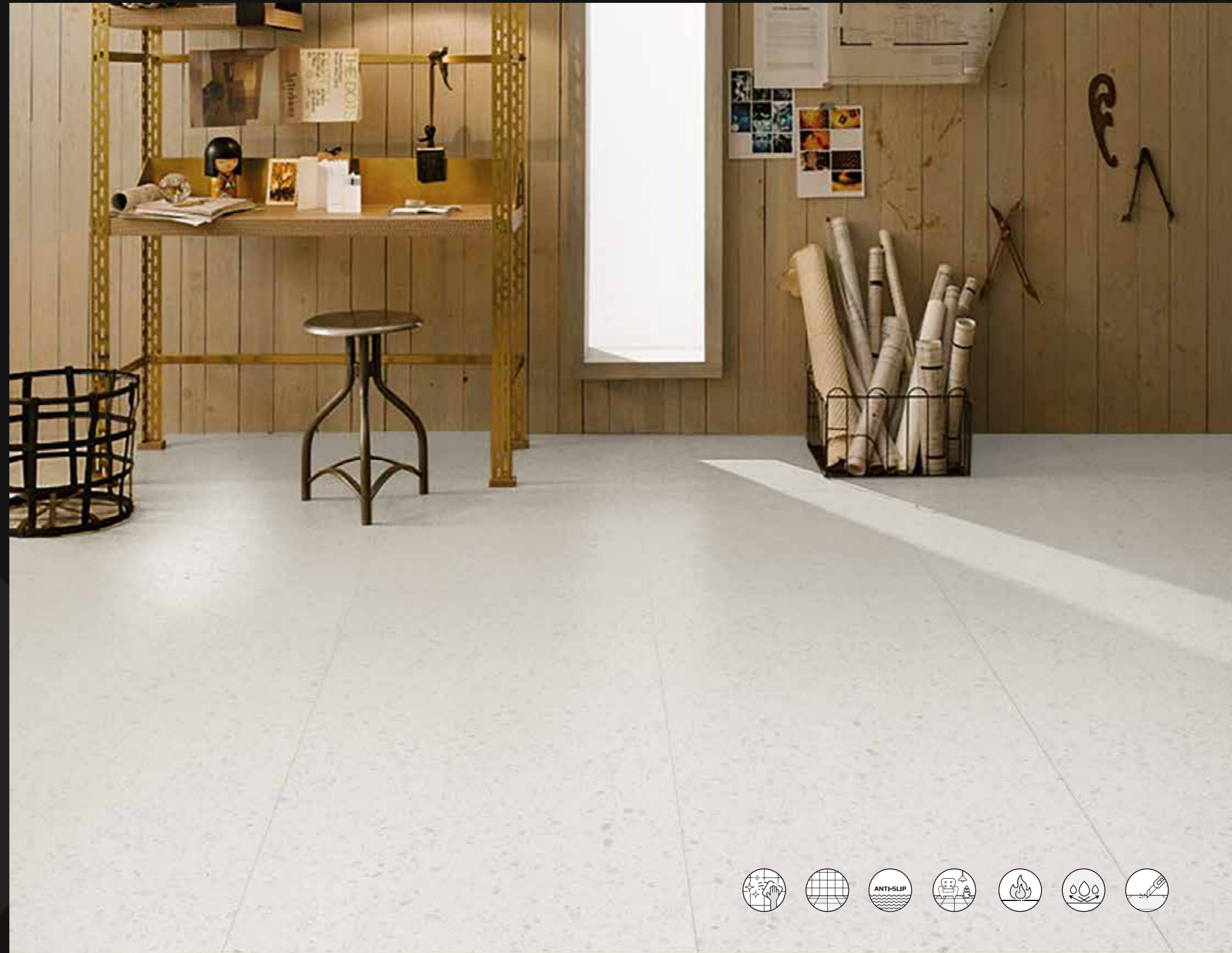



6710

- Size (mm) | 600x600
- Surface | Matt
- Material | Porcelain



BG66139

- Size (mm) | 600x600
- Surface | Matt
- Material | Porcelain

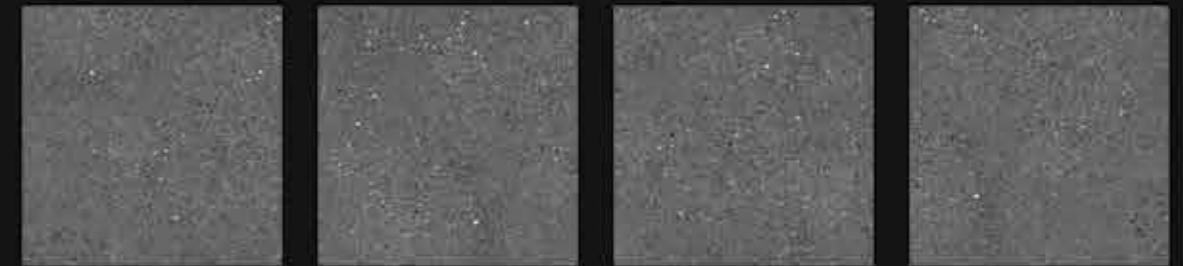

D66312

- Size (mm) | 600x600
- Surface | Exquisite
- Material | Porcelain

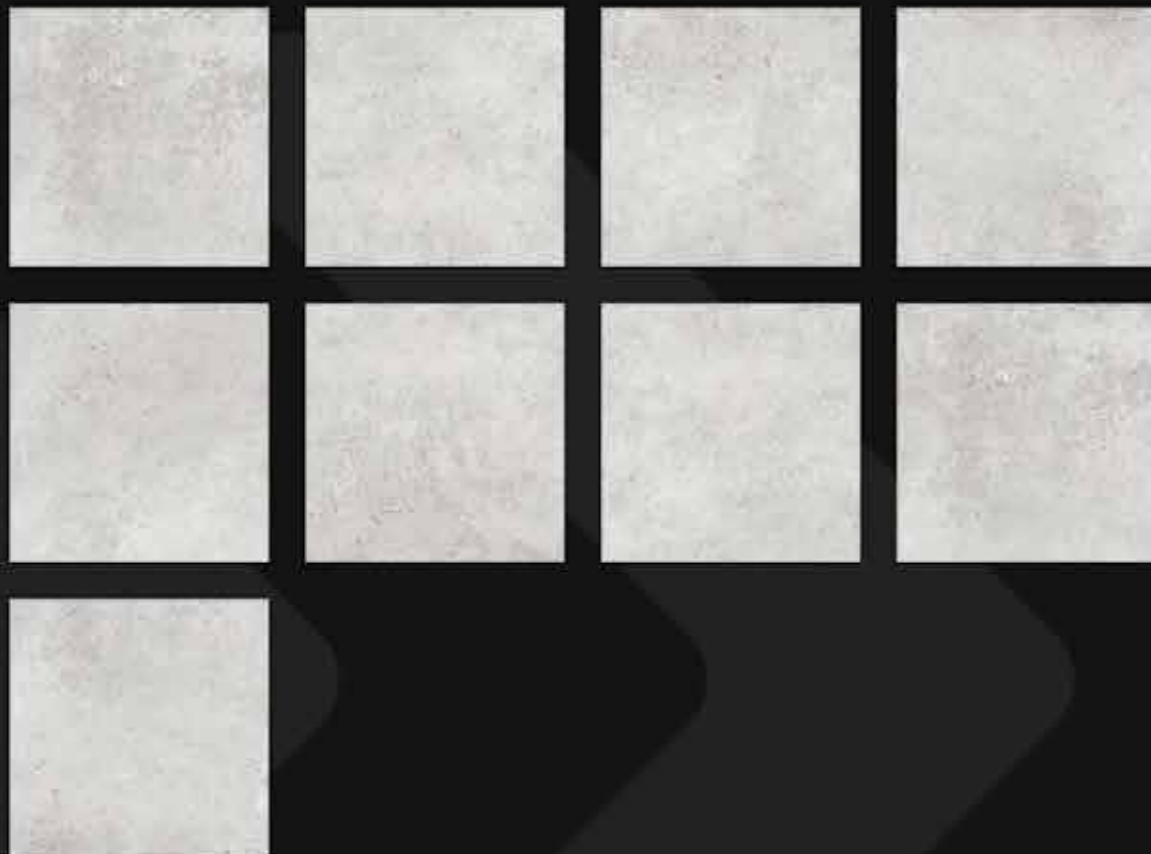

FSB6801

- Size (mm) | 600x600
- Surface | Exquisite; Whitening
- Material | Porcelain



T63613

- Size (mm) | 600x600
- Surface | Exquisite
- Material | Porcelain

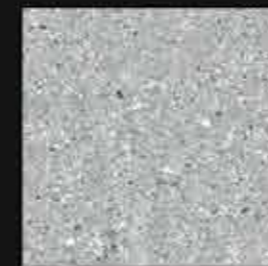



CS66002P

- Size (mm) | 600x600
- Surface | Exquisite; Wax polishing
- Material | Porcelain



CS66007P

- Size (mm) | 600x600
- Surface | Exquisite; Wax polishing
- Material | Porcelain



CS66003P

- Size (mm) | 600x600
- Surface | Exquisite; Wax polishing
- Material | Porcelain



CS66009P

- Size (mm) | 600x600
- Surface | Exquisite; Wax polishing, Whitening
- Material | Porcelain



CS66005P

- Size (mm) | 600x600
- Surface | Exquisite; Wax polishing; Whitening
- Material | Porcelain



HB6616

- Size (mm) | 600x600
- Surface | Exquisite; Soft light
- Material | Porcelain





CS62005P

- Size (mm) | 600x1200
- Surface | Exquisite; Wax polishing; Whitening
- Material | Porcelain



FD61233

- Size (mm) | 600x1200
- Surface | Dry Grain
- Material | Porcelain

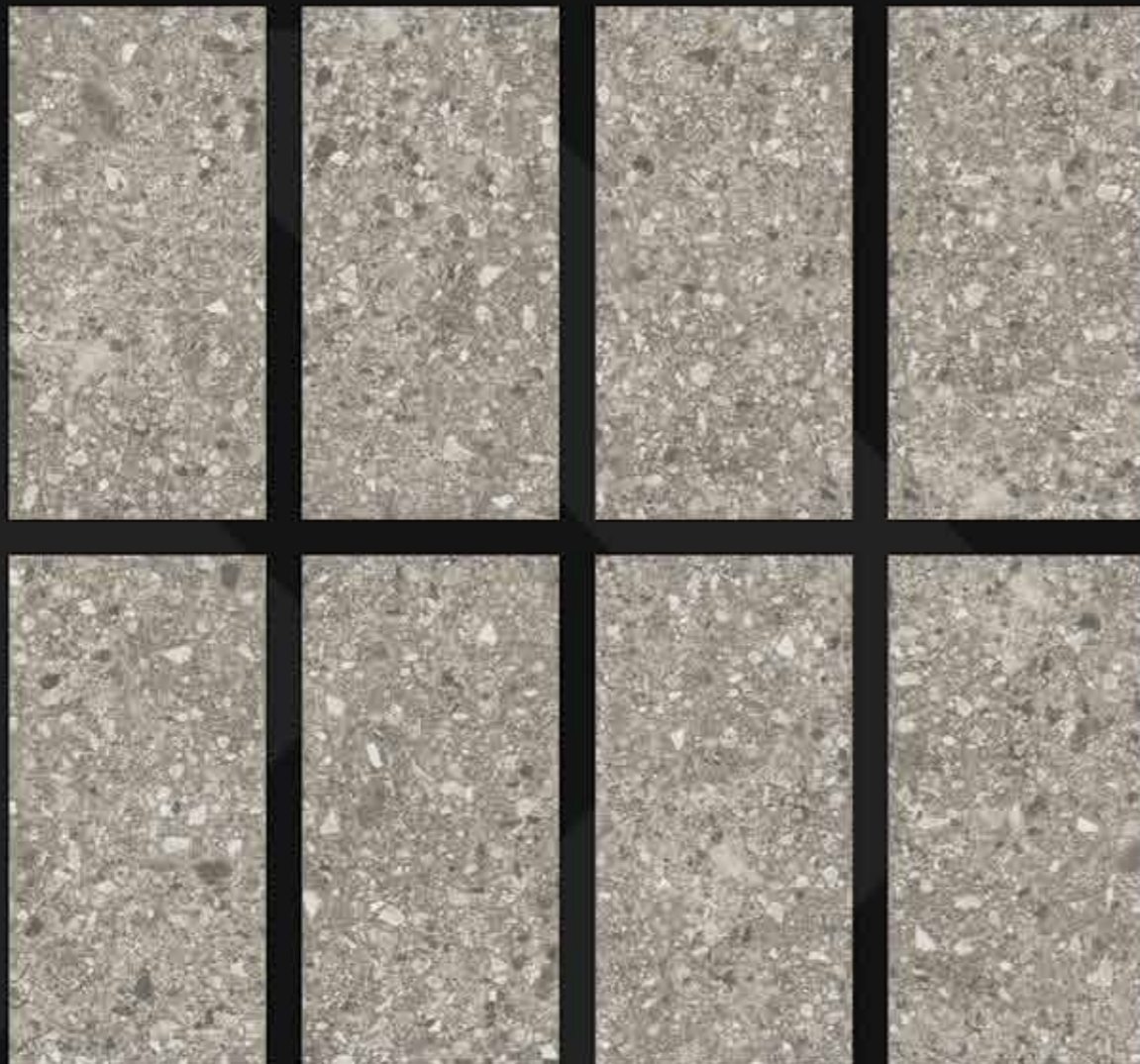

FD61234

- Size (mm) | 600x1200
- Surface | Dry Grain
- Material | Porcelain

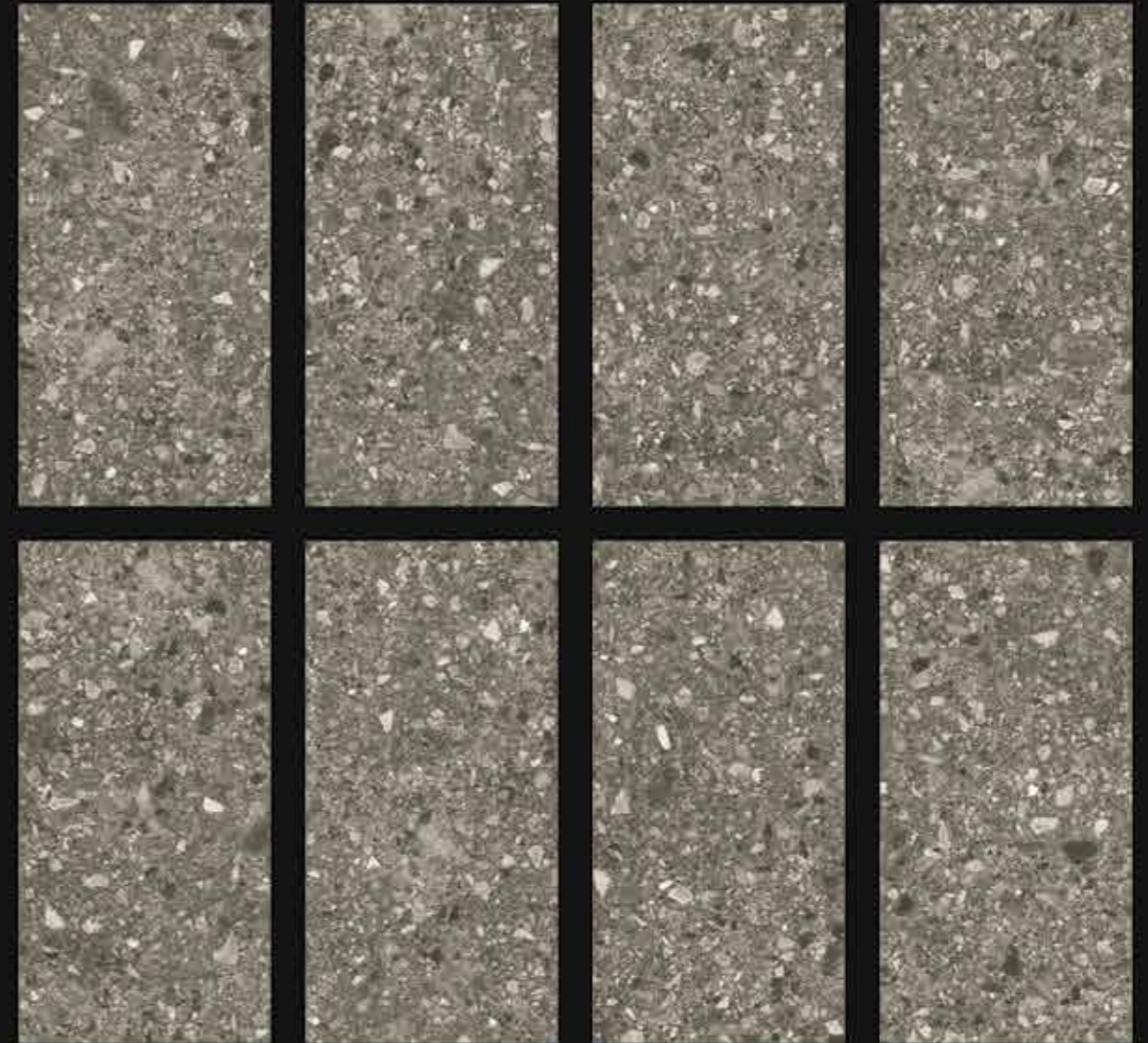

HB12616

- Size (mm) | 600x1200
- Surface | Exquisite; Soft light
- Material | Porcelain

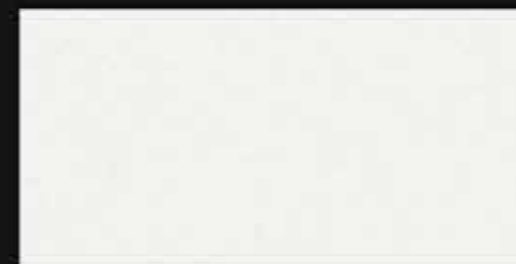

JS1222

- Size (mm) | 600x1200
- Surface | Dry Grain
- Material | Porcelain full body





T881052

- Size (mm) | 800x800
- Surface | Matt
- Material | Porcelain



MK523

- Size (mm) | 300x600
- Surface | Matt
- Material | Porcelain



S12G00

- Size (mm) | 600x1200
- Surface | Lappato
- Material | Porcelain

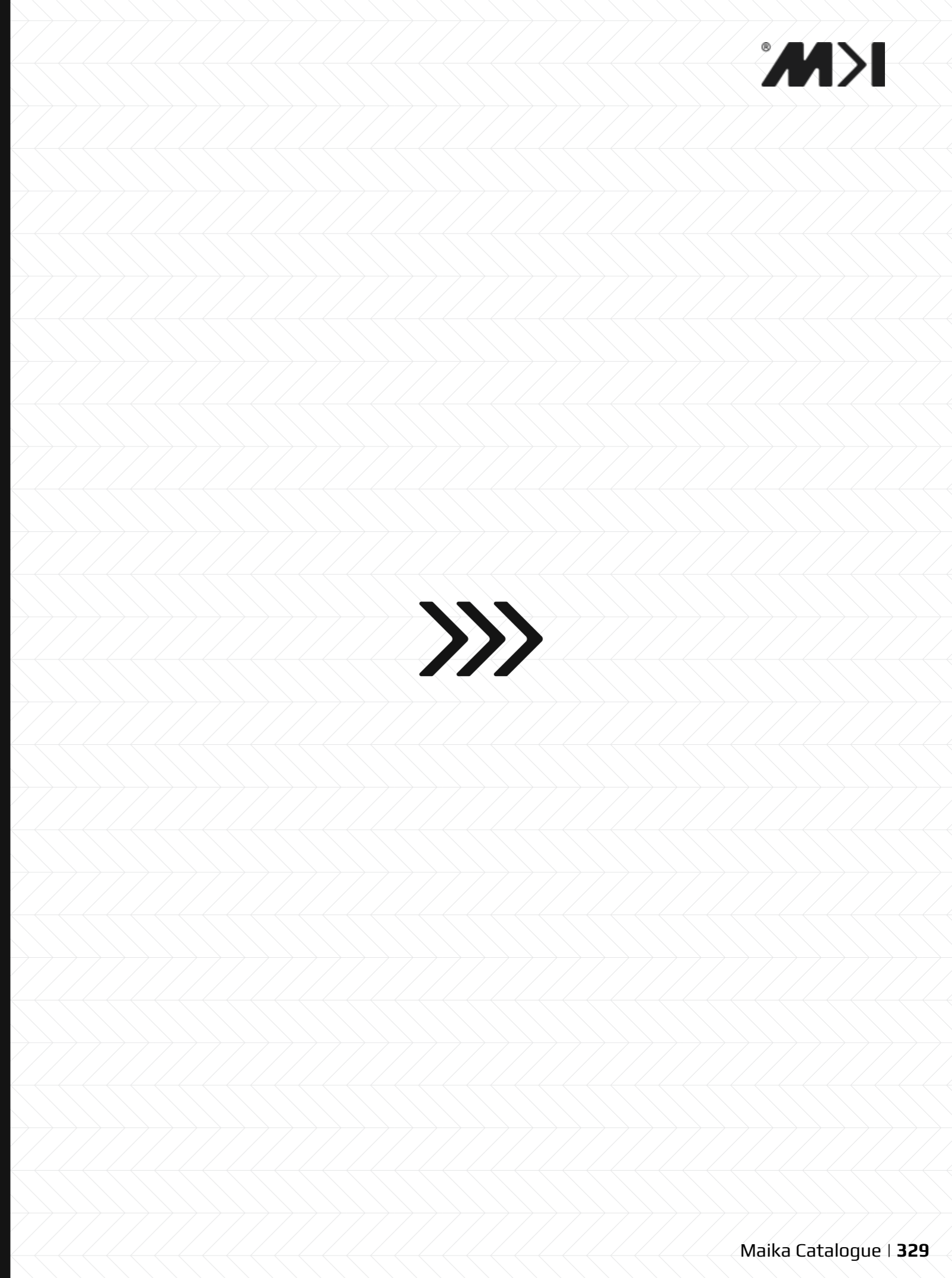
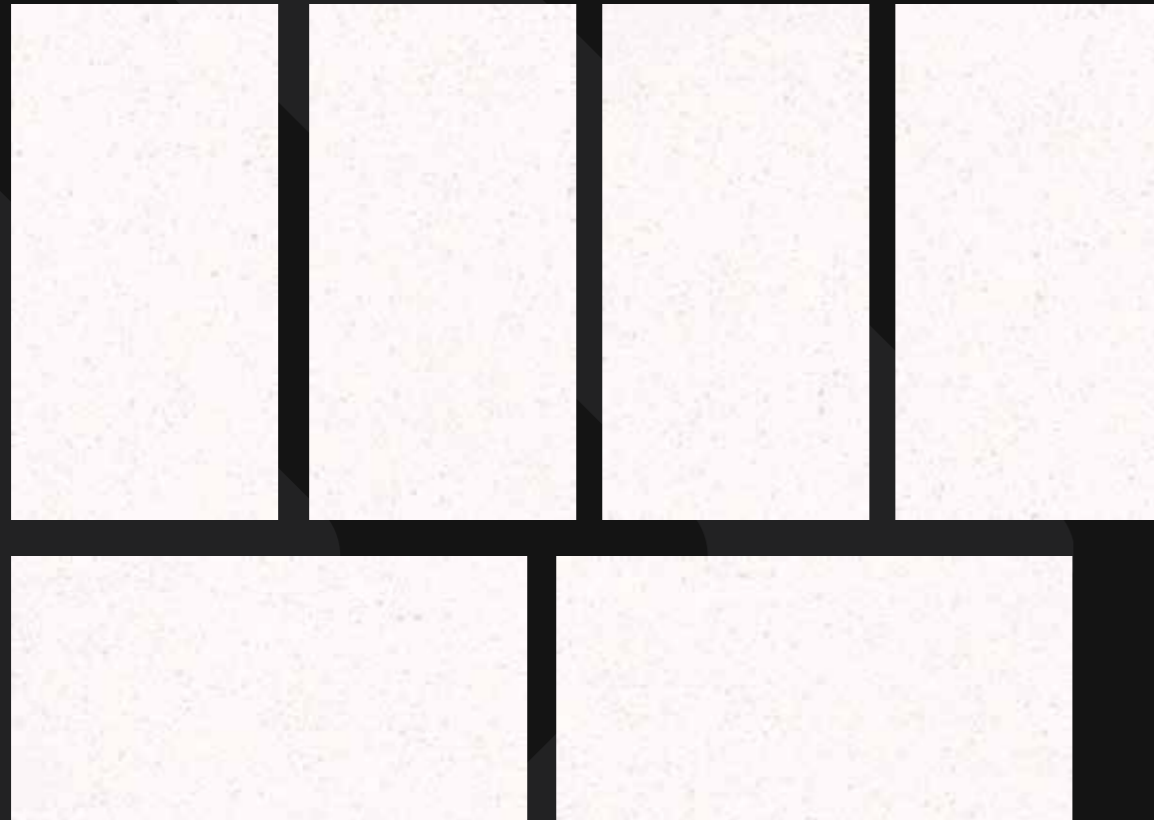

STONE LOOK

It is a perfect blend of the natural beauty of stone and the practicality of tiles. With its diverse textures, high durability, and excellent slip resistance, Stone Look has become a popular choice for spaces such as floors, hallways, pathways, and areas with water exposure, creating a gentle ambiance with a sense of pure energy.

Là câu chuyện của sự kết hợp hoàn hảo từ vẻ đẹp tự nhiên của đá và tính thực tế từ gạch. Mang trong mình kết cấu đa dạng, độ bền cao và chống trượt tốt. Chính vì vậy Stone Look là một lựa chọn phổ biến trong các không gian như sàn nhà, hành lang, lối đi và các khu vực có tiếp xúc với nước, tạo cảm giác nhẹ nhàng với nguồn năng lượng thanh khiết.

MAIKA / gachmaika.com

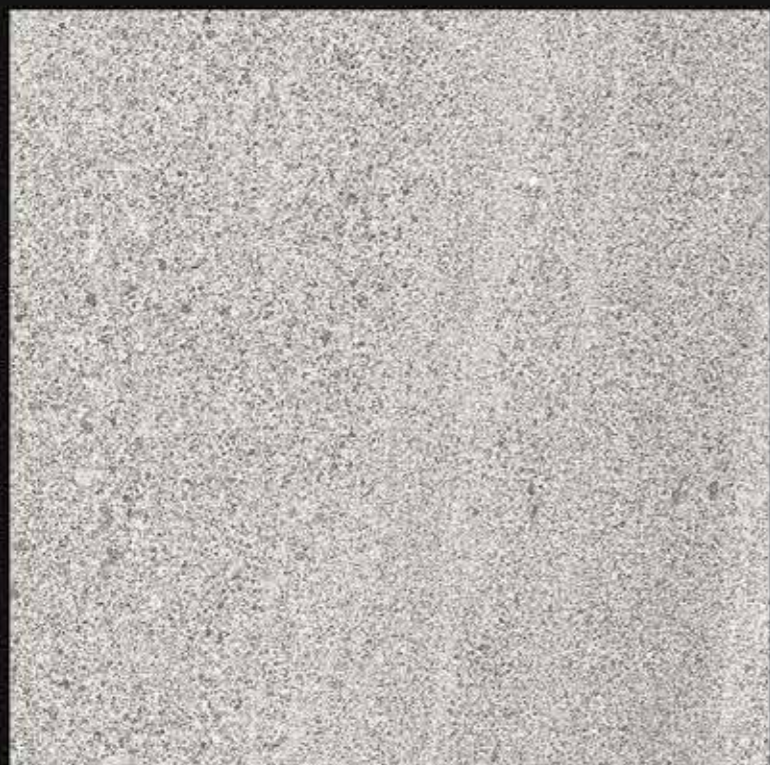

MK36D01



- **Size (mm)** | 300x600
- **Surface** | Matt
- **Material** | Porcelain
- **Water absorption** | $\leq 0,5\%$
- **Random surface** | Page 406

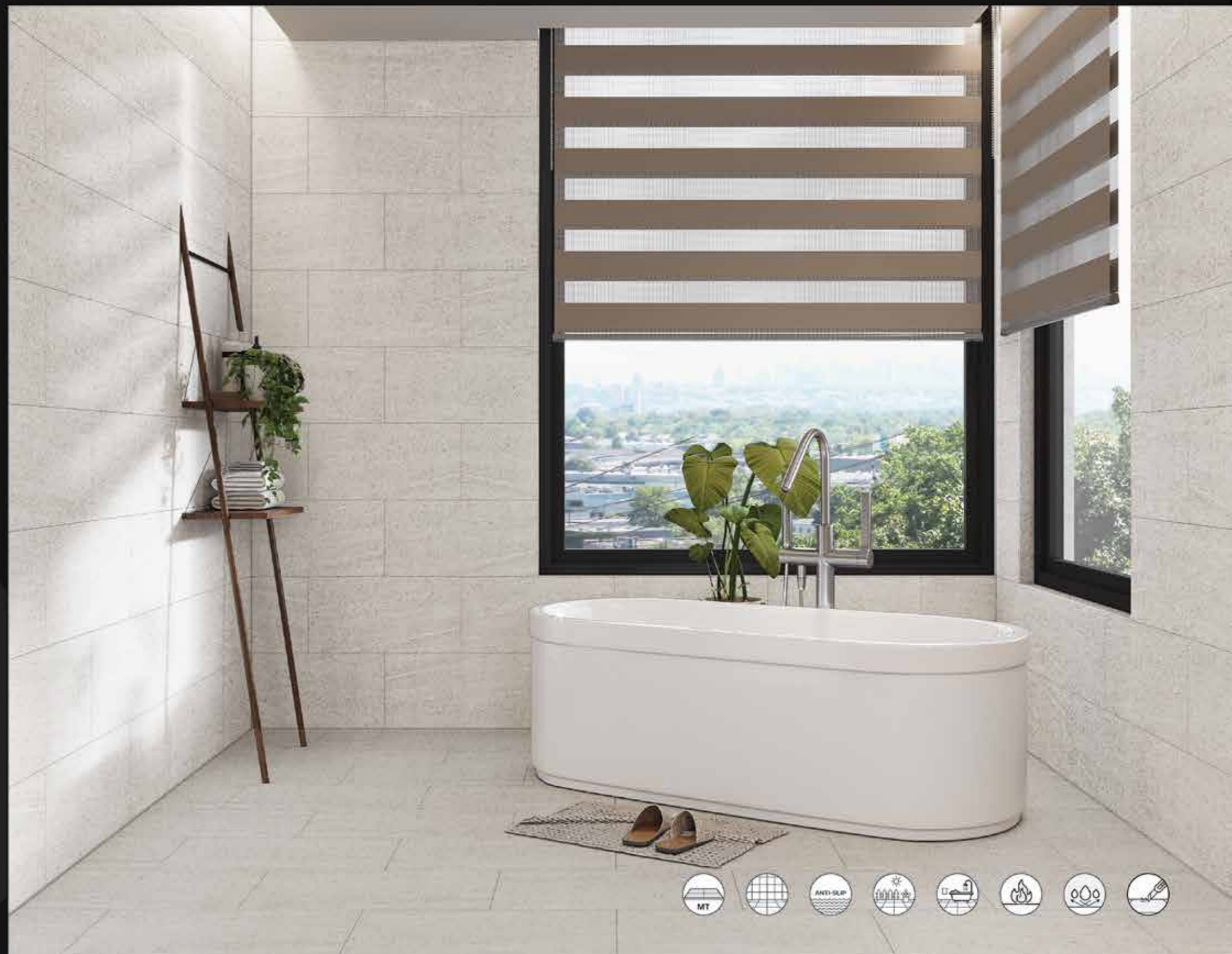



MK36D03



- **Size (mm)** | 300x600
- **Surface** | Matt
- **Material** | Porcelain
- **Water absorption** | $\leq 0,5\%$
- **Random surface** | Page 406





CS66015



- **Size (mm)** | 600x600
- **Surface** | Dry Grain; Double Glaze
- **Material** | Porcelain
- **Water absorption** | $\leq 0,5\%$

- **Random surface** | Page 406

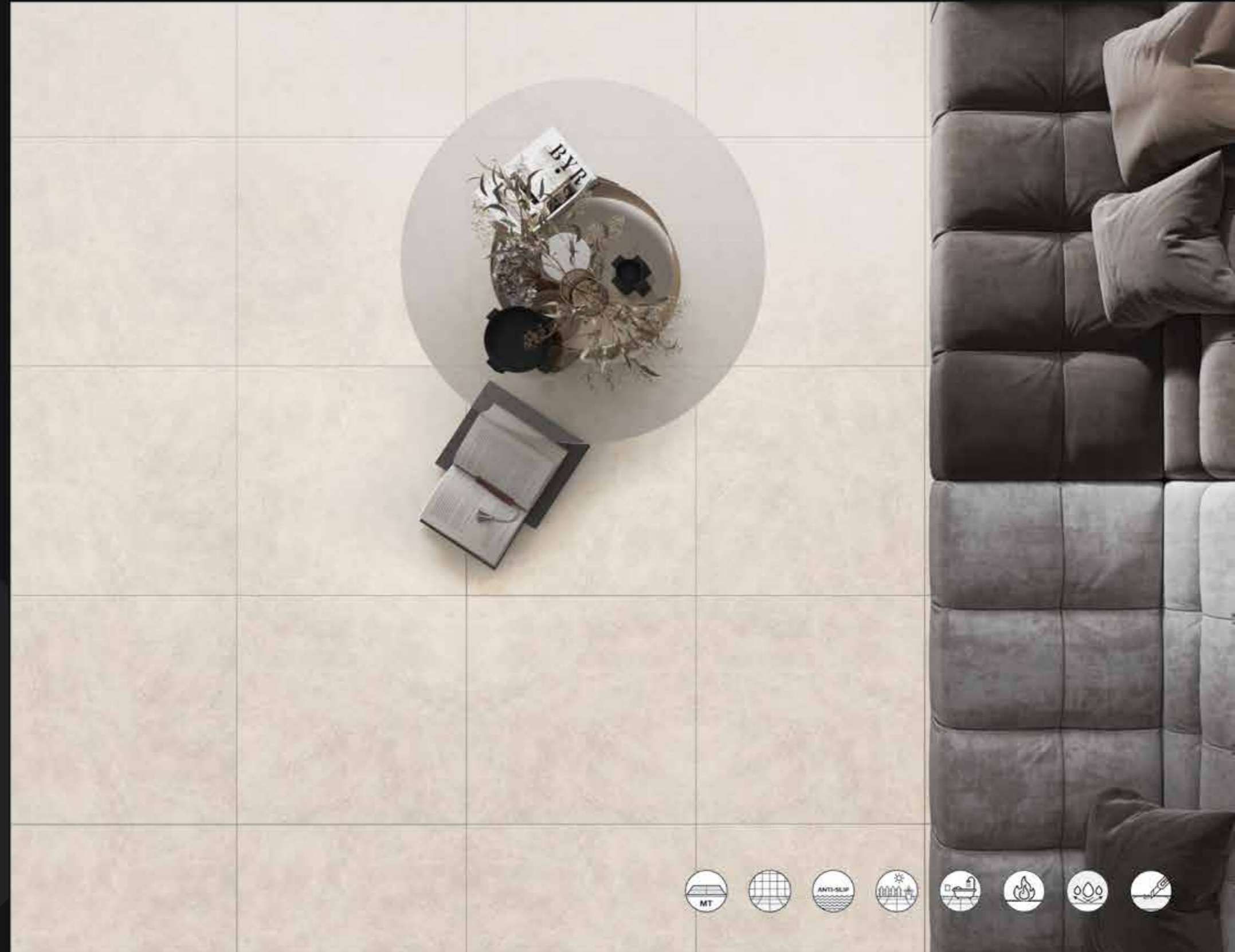



CS66016



- **Size (mm)** | 600x600
- **Surface** | Dry Grain; Double Glaze
- **Material** | Porcelain
- **Water absorption** | $\leq 0,5\%$
- **Random sureface** | Page 407

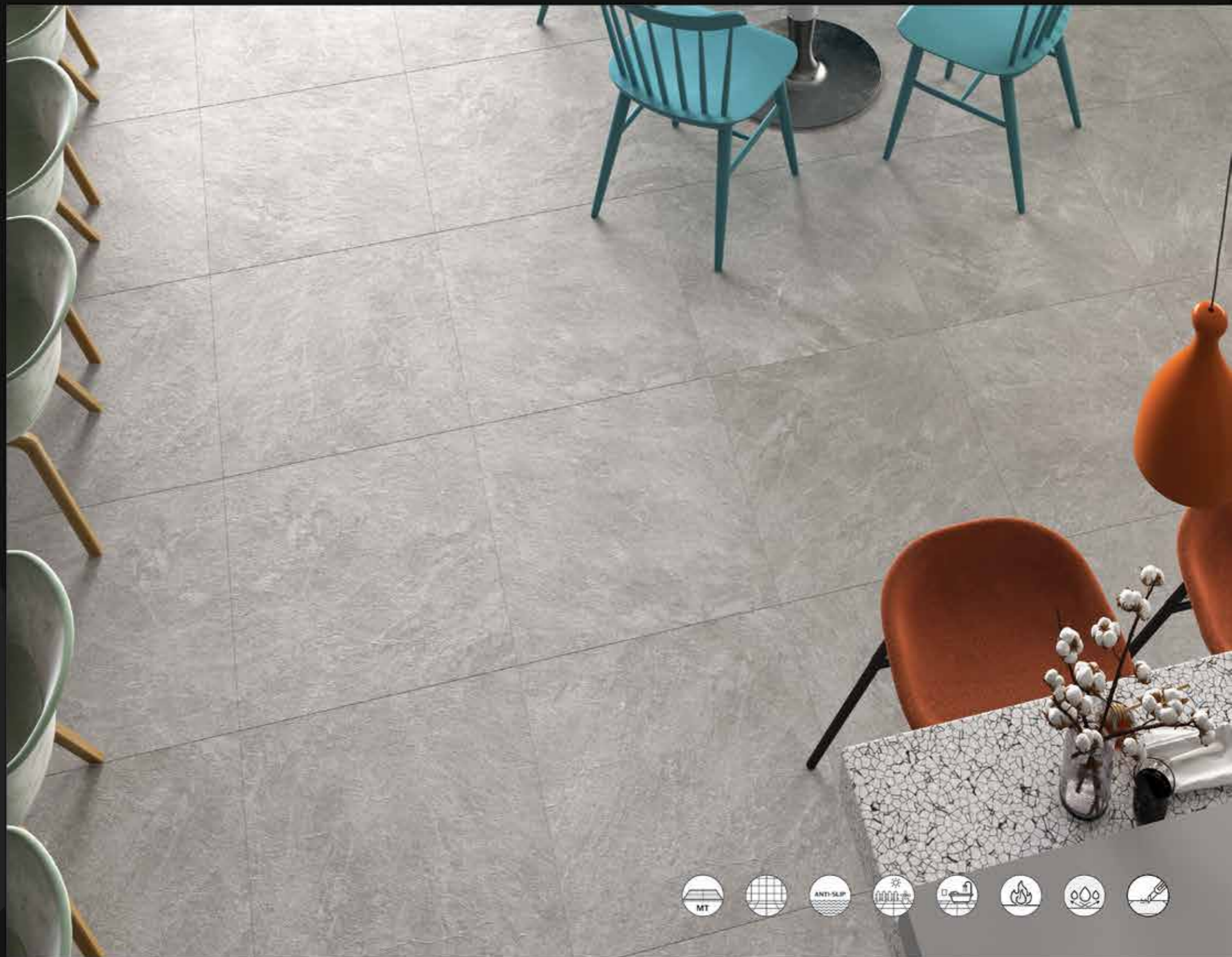

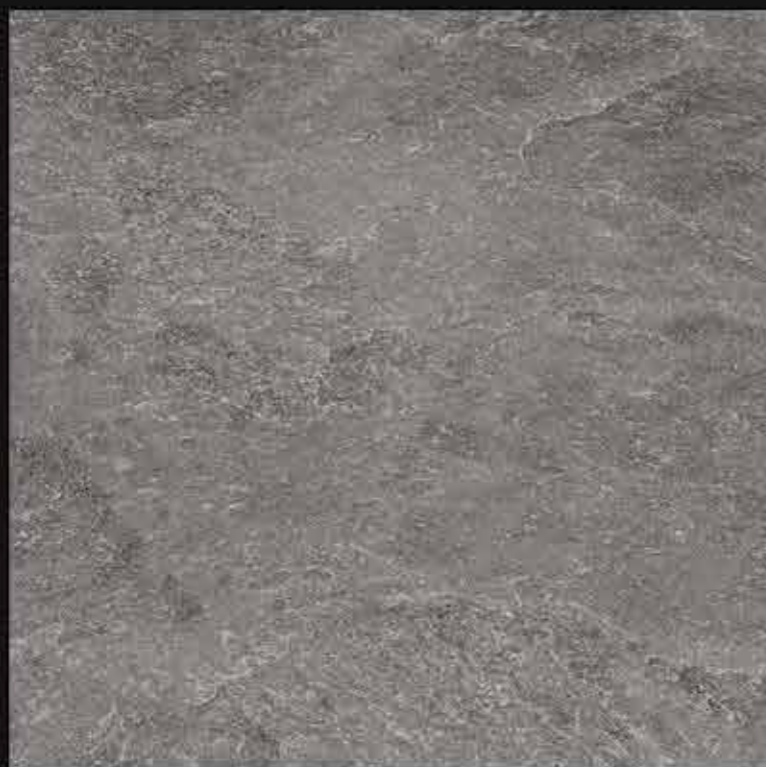

CS66017



- **Size (mm)** | 600x600
- **Surface** | Dry Grain; Double Glaze
- **Material** | Porcelain
- **Water absorption** | $\leq 0,5\%$
- **Random sureface** | Page 407

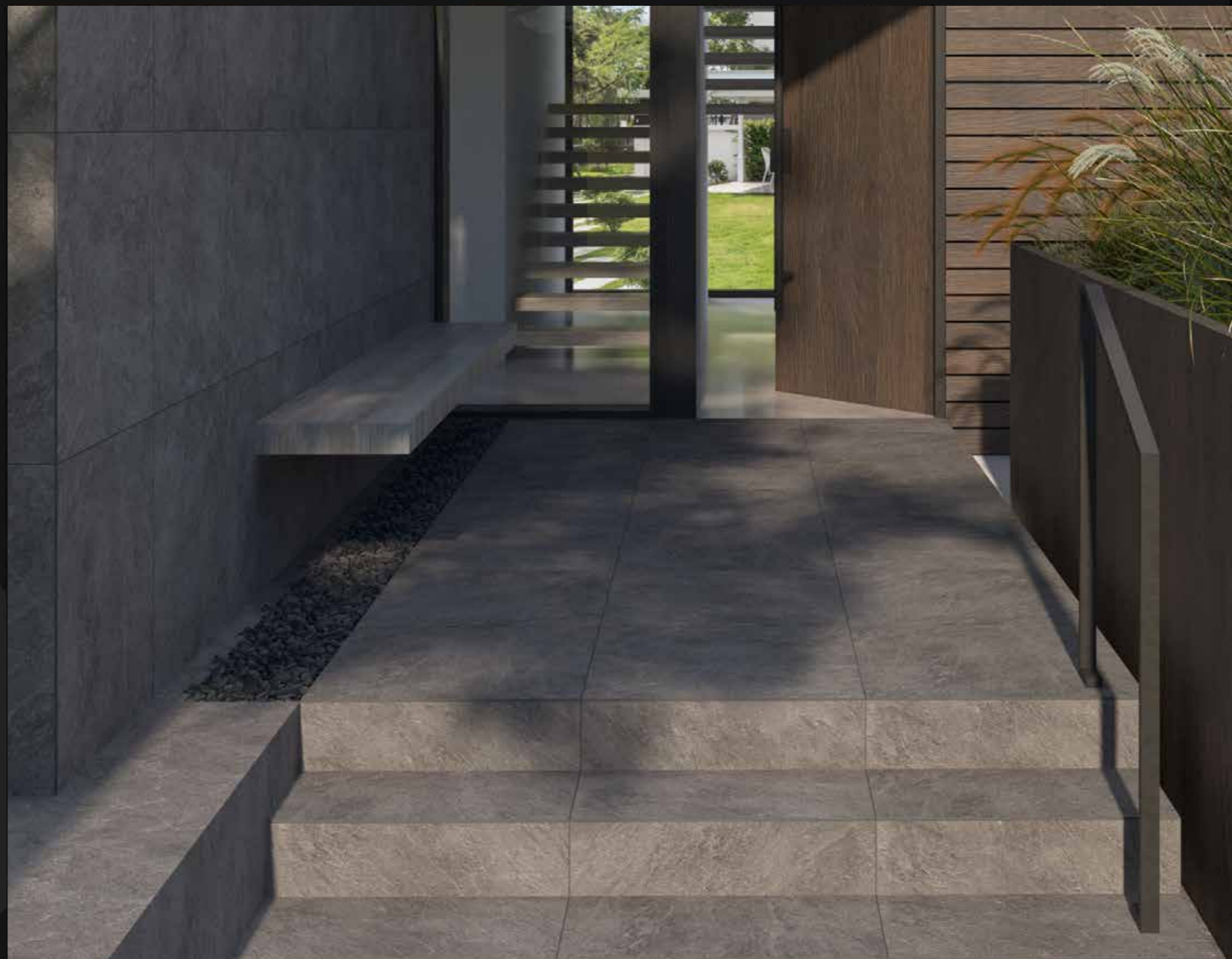



S1271



CS62051P



- **Size (mm)** | 600x1200
- **Surface** | Dry Grain; Wax-Polishing
- **Material** | Porcelain
- **Water absorption** | $\leq 0,5\%$
- **Random surface** | Page 407



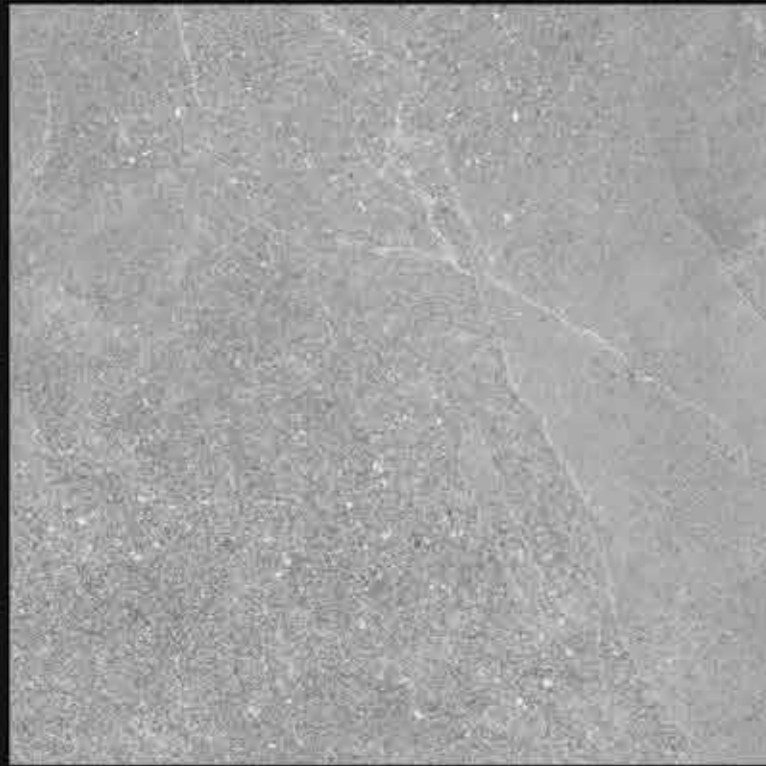

CS62052P

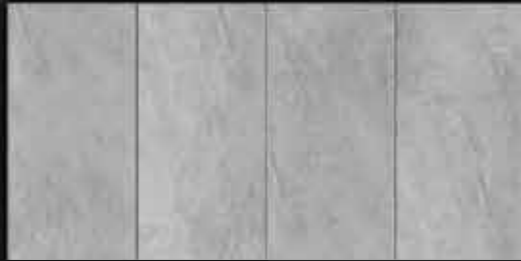

- **Size (mm)** | 600x1200
- **Surface** | Dry Grain; Wax-Polishing
- **Material** | Porcelain
- **Water absorption** | $\leq 0,5\%$
- **Random sureface** | Page 408

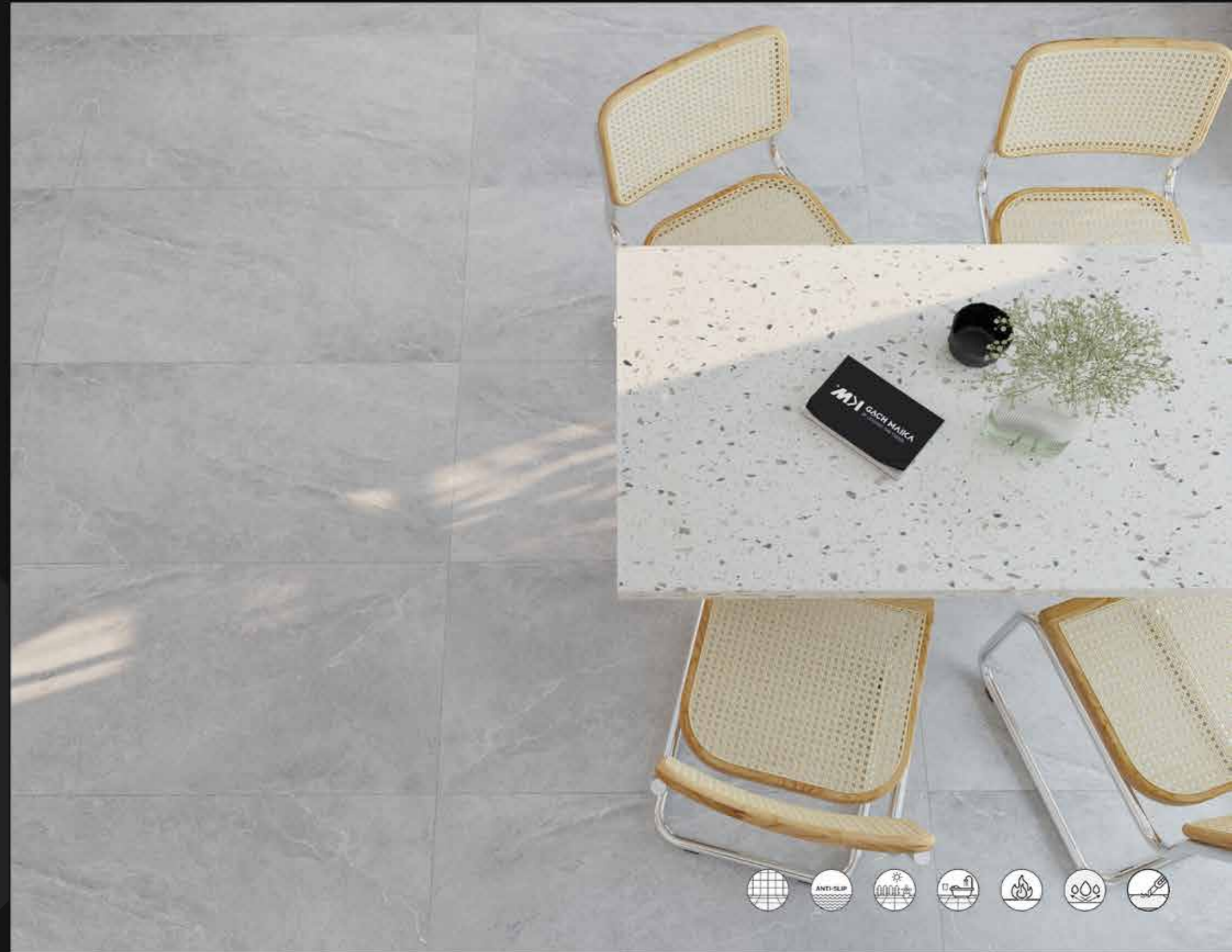



CS62053P



- **Size (mm)** | 600x1200
- **Surface** | Dry Grain; Wax-Polishing
- **Material** | Porcelain
- **Water absorption** | $\leq 0,5\%$

- **Random sureface** | Page 408

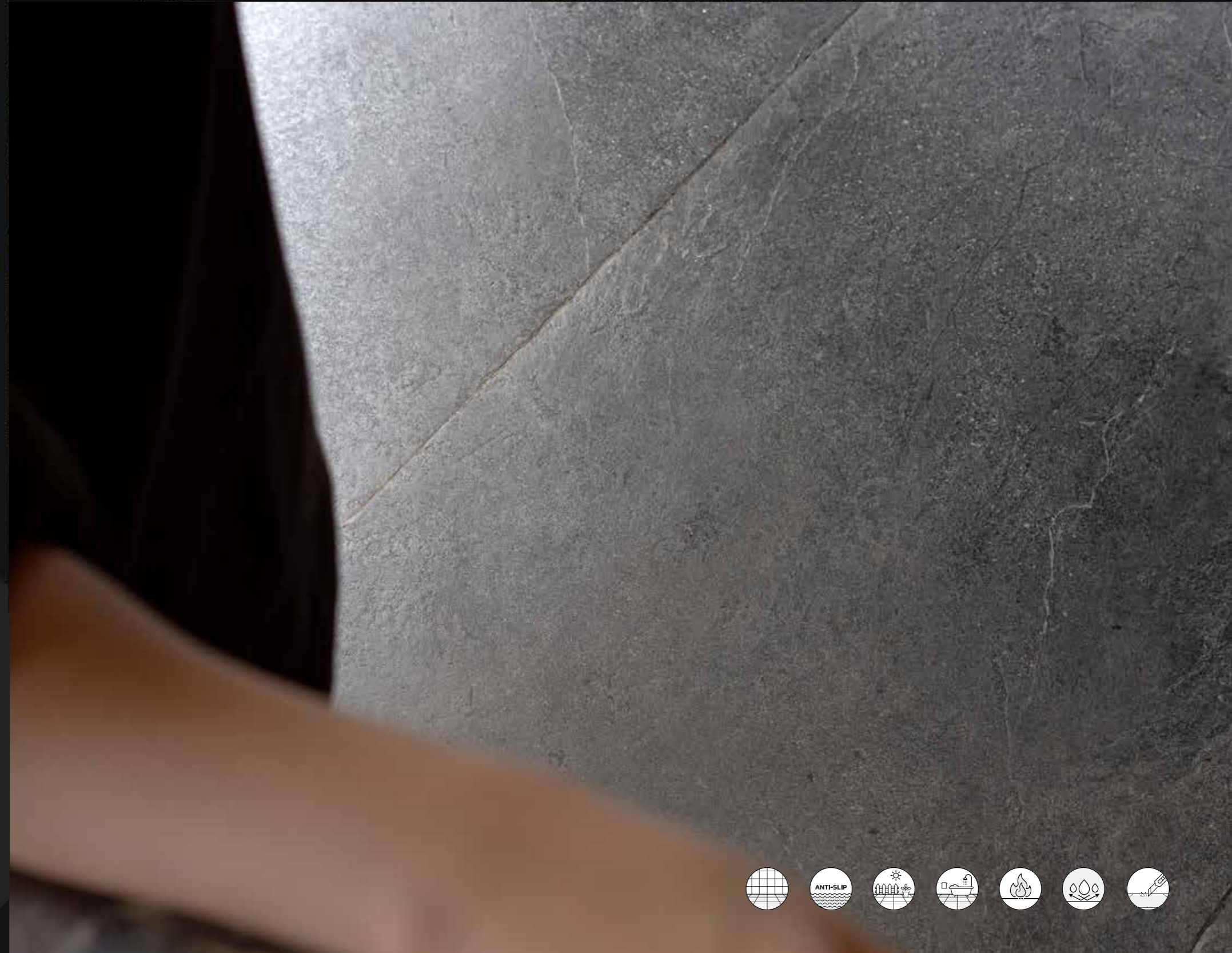



S1270



- **Size (mm)** | 600x1200
- **Surface** | Lappato; Mould
- **Material** | Porcelain
- **Water absorption** | $\leq 0,5\%$
- **Random sureface** | Page 409





S1271



- **Size (mm)** | 600x1200
- **Surface** | Lappato; Mould
- **Material** | Porcelain
- **Water absorption** | $\leq 0,5\%$
- **Random surface** | Page 410

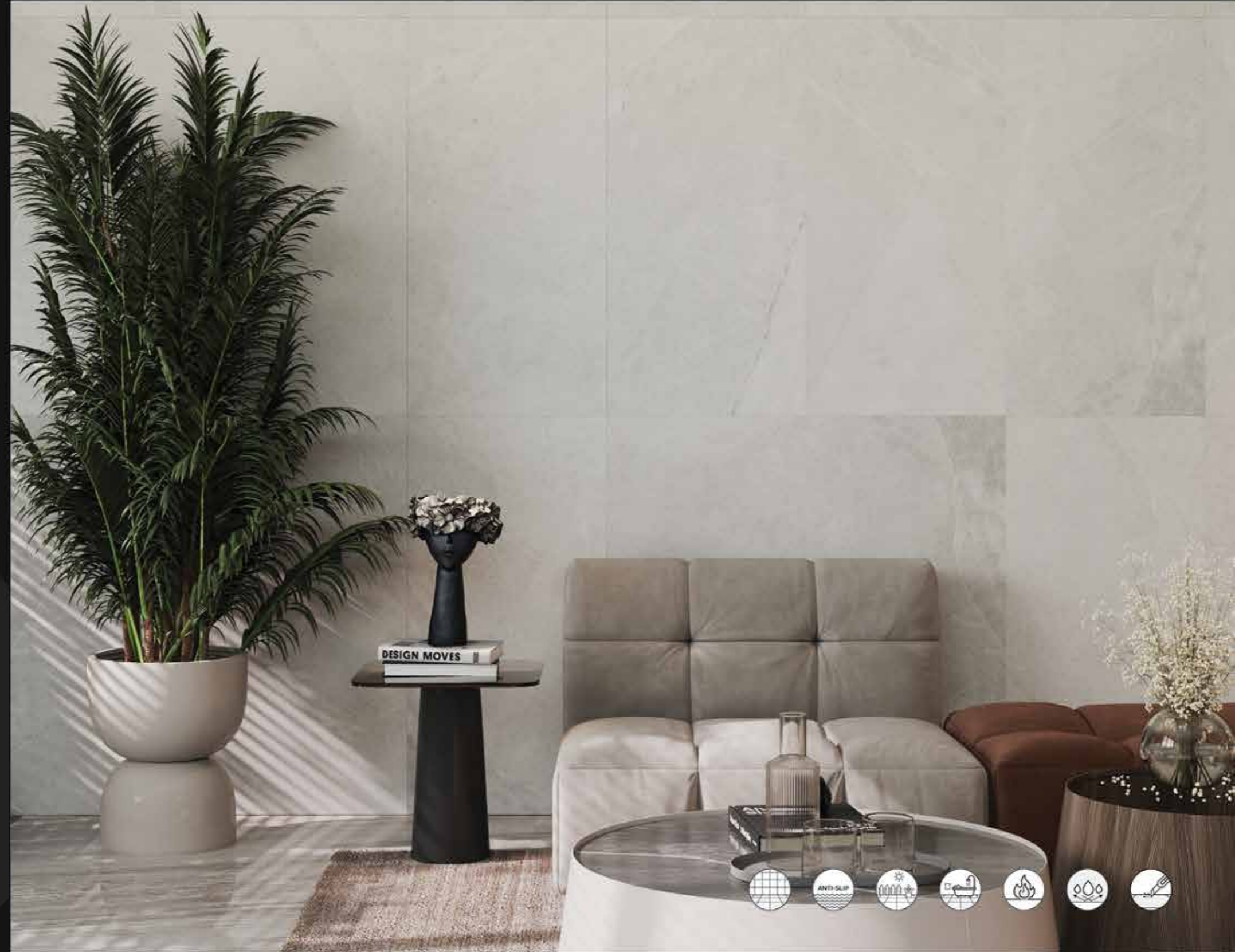

STONE LOOK



T612331



S1275



- **Size (mm)** | 600x1200
- **Surface** | Dry Grain; Mould
- **Material** | Porcelain
- **Water absorption** | $\leq 0,5\%$

- **Random surface** | Page 411





S1276



- **Size (mm)** | 600x1200
- **Surface** | Dry Grain; Mould
- **Material** | Porcelain
- **Water absorption** | $\leq 0,5\%$

- **Random surface** | Page 412

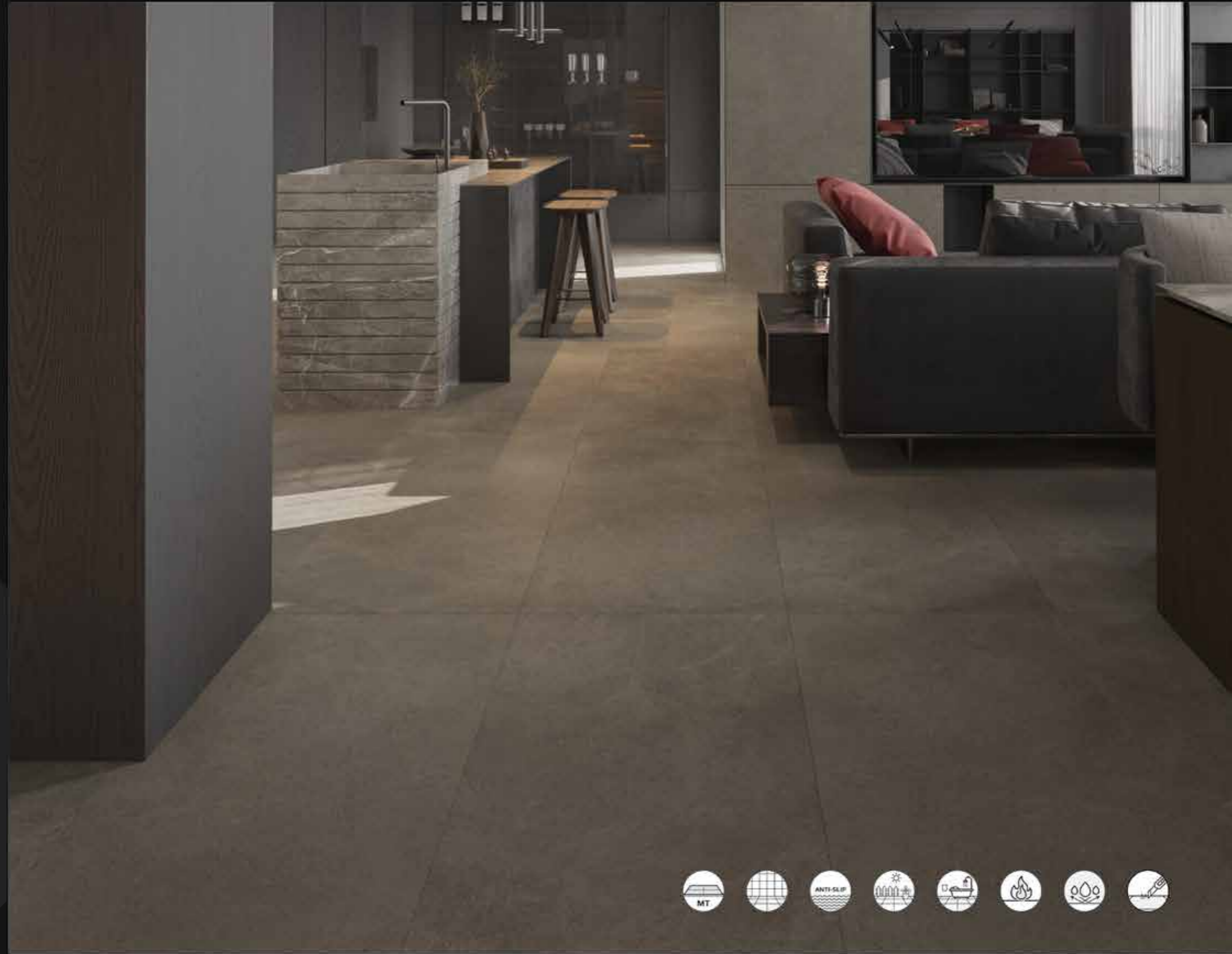



S1280



- **Size (mm)** | 600x1200
- **Surface** | Lappato
- **Material** | Porcelain
- **Water absorption** | $\leq 0,5\%$
- **Random surface** | Page 413



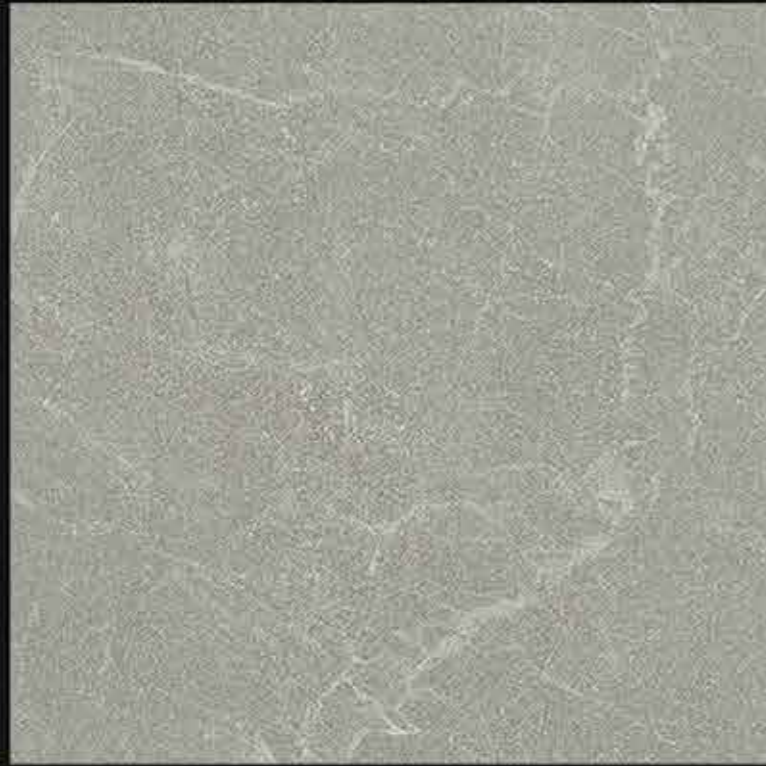

S1281



- **Size (mm)** | 600x1200
- **Surface** | Lappato
- **Material** | Porcelain
- **Water absorption** | $\leq 0,5\%$
- **Random sureface** | Page 414

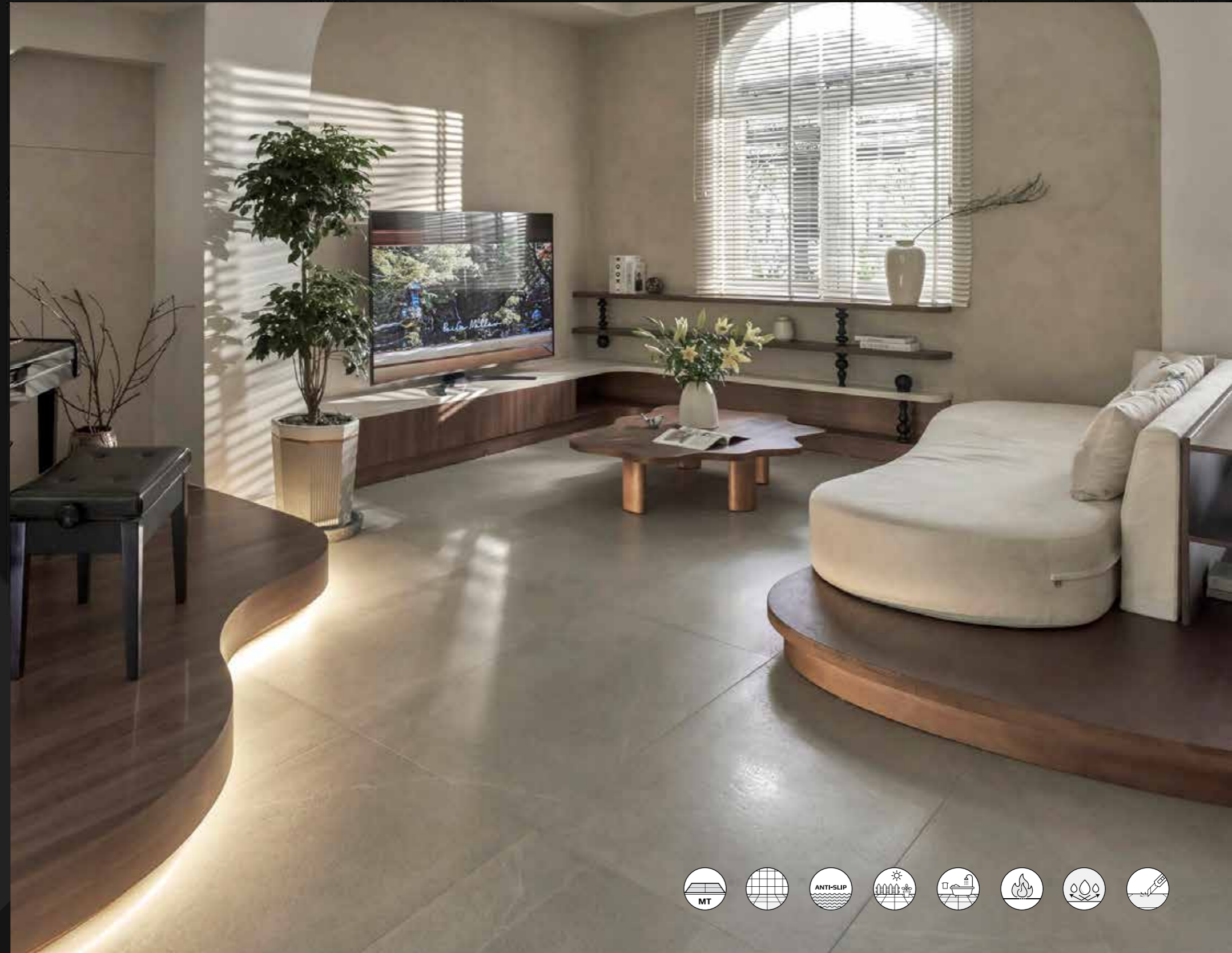

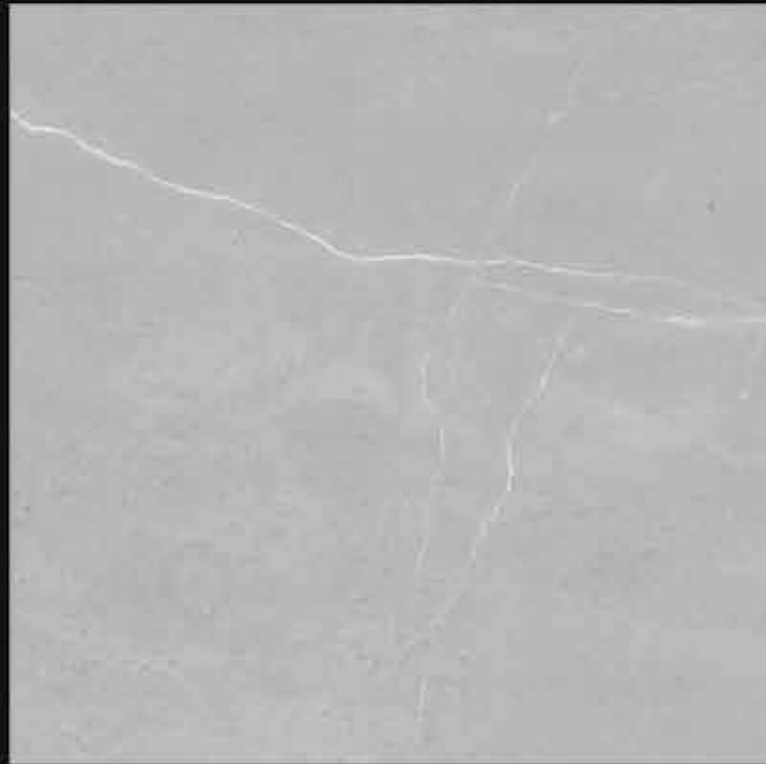

T612331



- **Size (mm)** | 600x1200
- **Surface** | Lappato
- **Material** | Porcelain
- **Water absorption** | $\leq 0,5\%$
- **Random surface** | Page 415

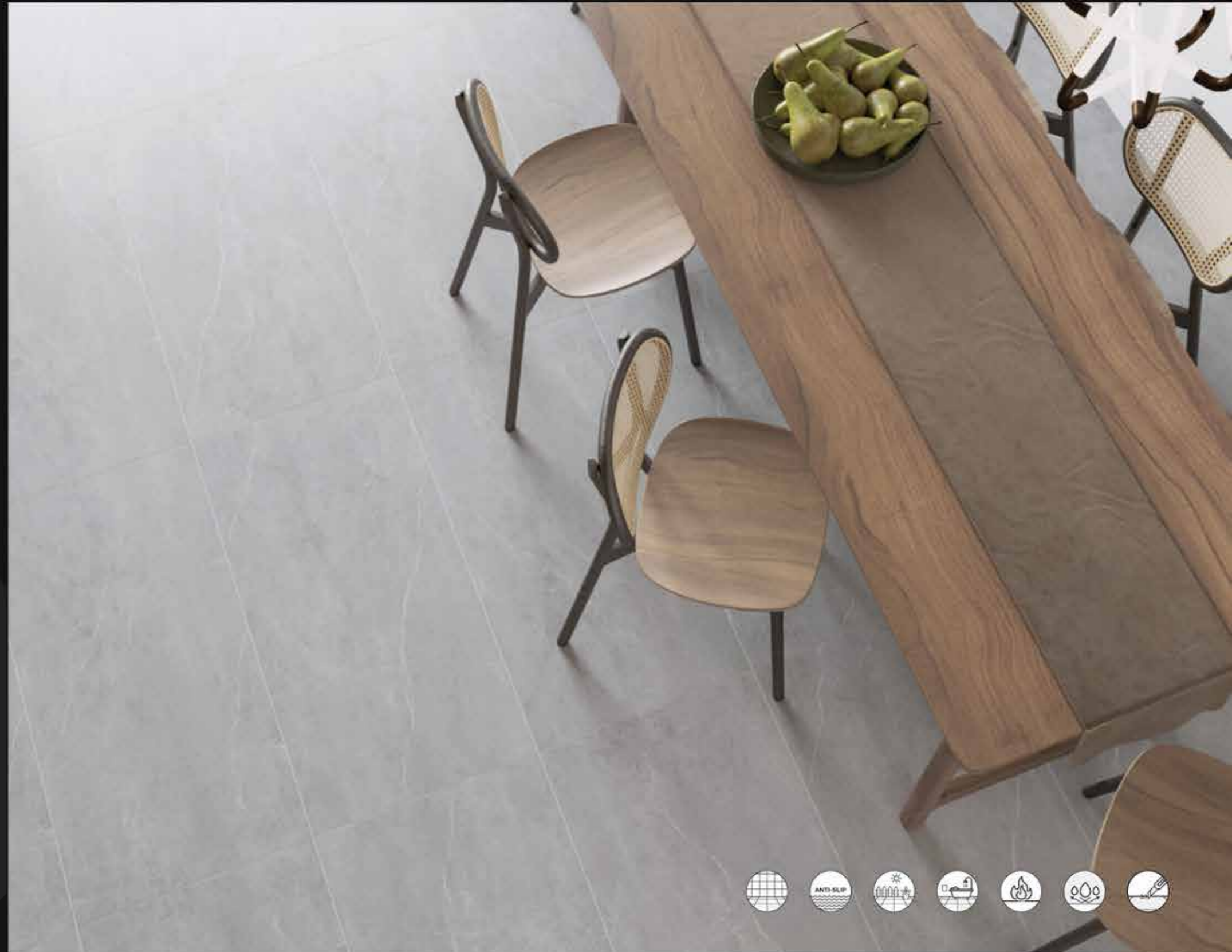

STONE LOOK



CS62052P

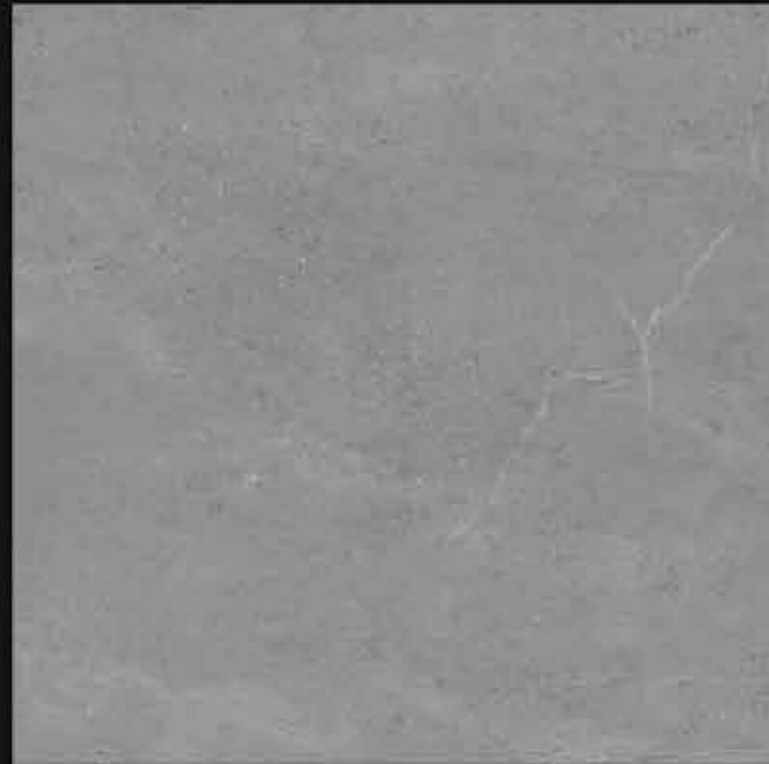

T612332



- **Size (mm)** | 600x1200
- **Surface** | Lappato
- **Material** | Porcelain
- **Water absorption** | $\leq 0,5\%$

- **Random surface** | Page 416

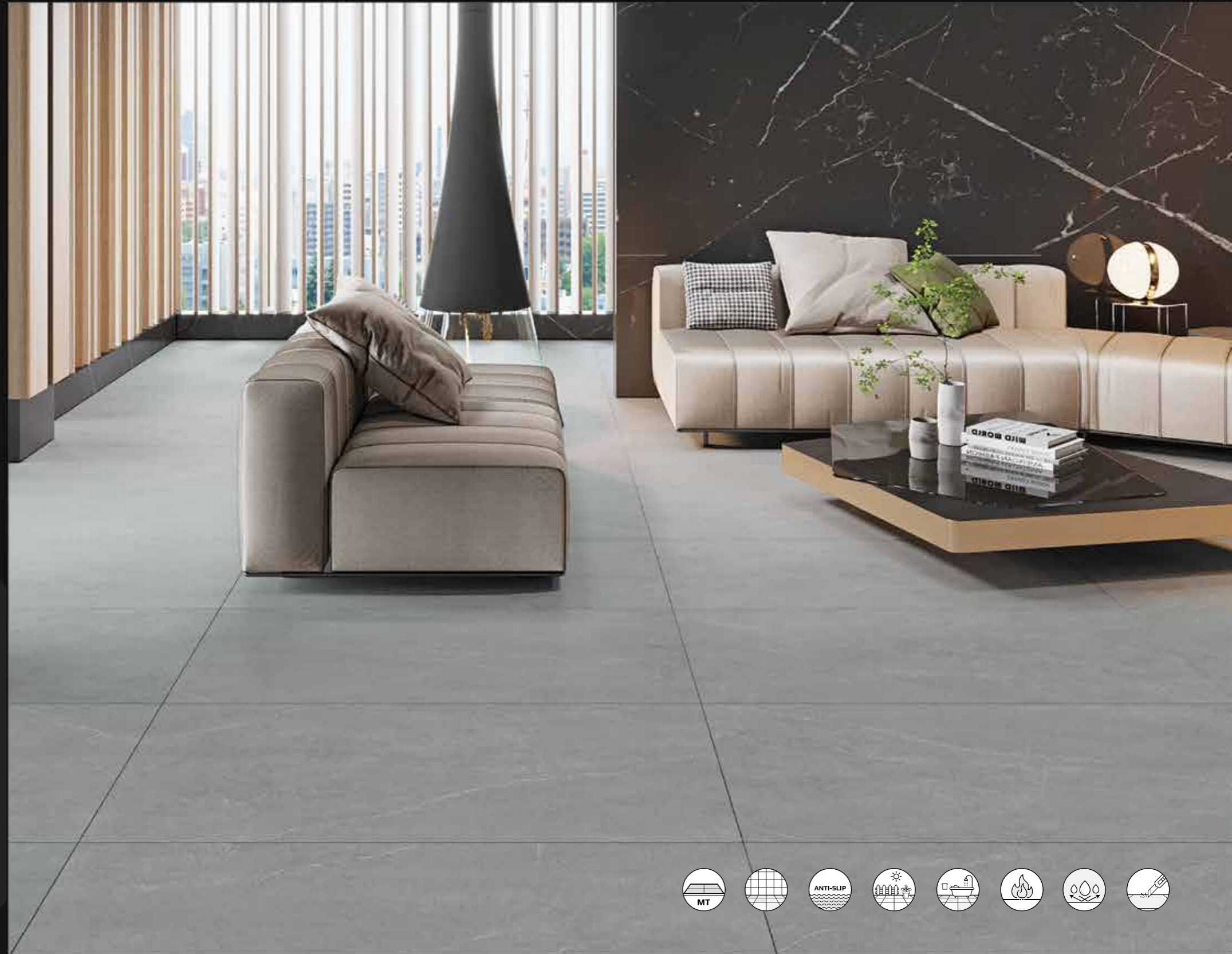

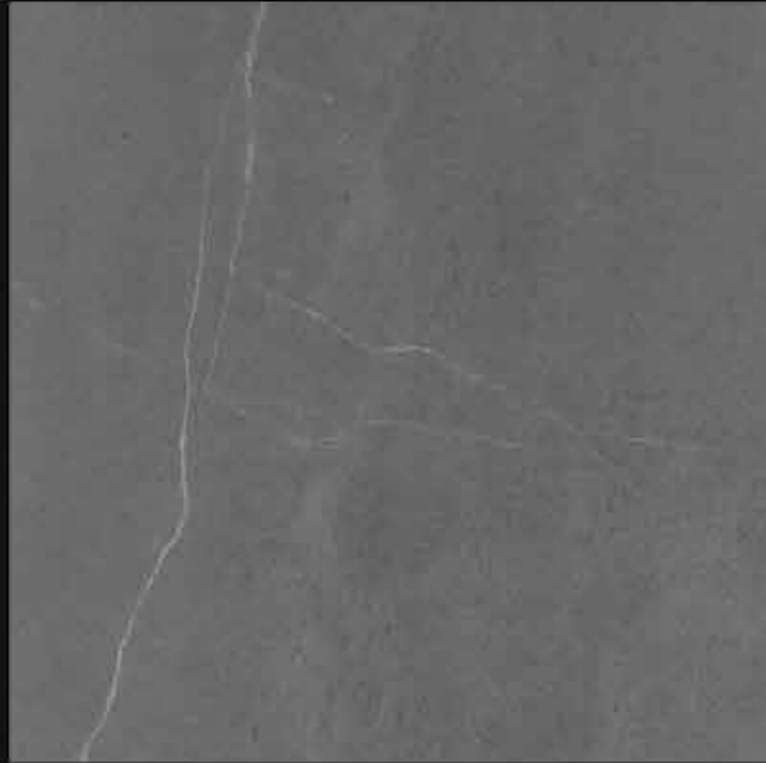

T612333



- **Size (mm)** | 600x1200
- **Surface** | Lappato
- **Material** | Porcelain
- **Water absorption** | $\leq 0,5\%$
- **Random surface** | Page 417

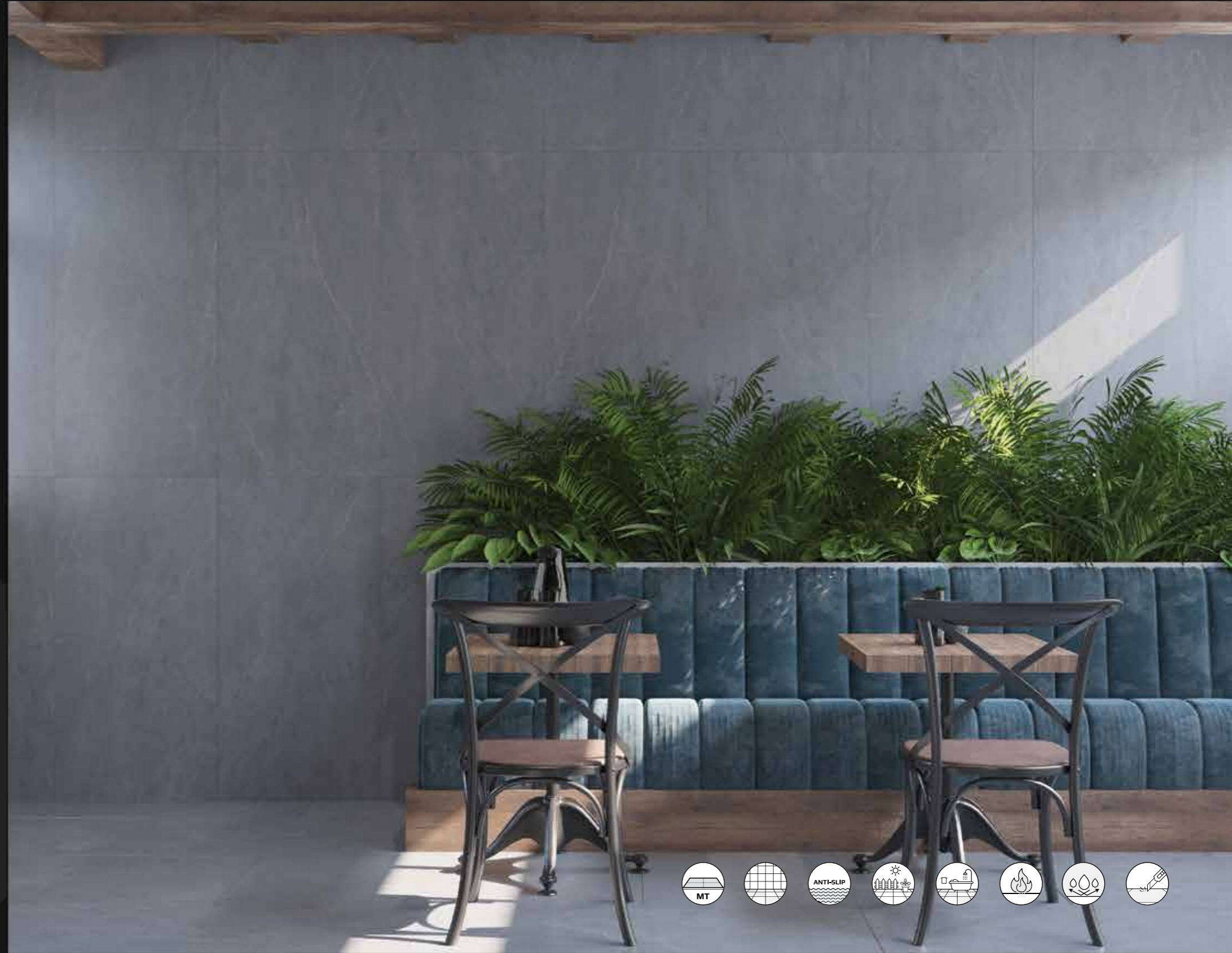



S8602W



- **Size (mm)** | 800x800
- **Surface** | Polishing Soft Light
- **Material** | Sintered Stone
- **Water absorption** | $\leq 0,03\%$
- **Random sureface** | Page 418





S8603W



- **Size (mm)** | 800x800
- **Surface** | Polishing Soft Light
- **Material** | Sintered Stone
- **Water absorption** | $\leq 0,03\%$
- **Random surface** | Page 419

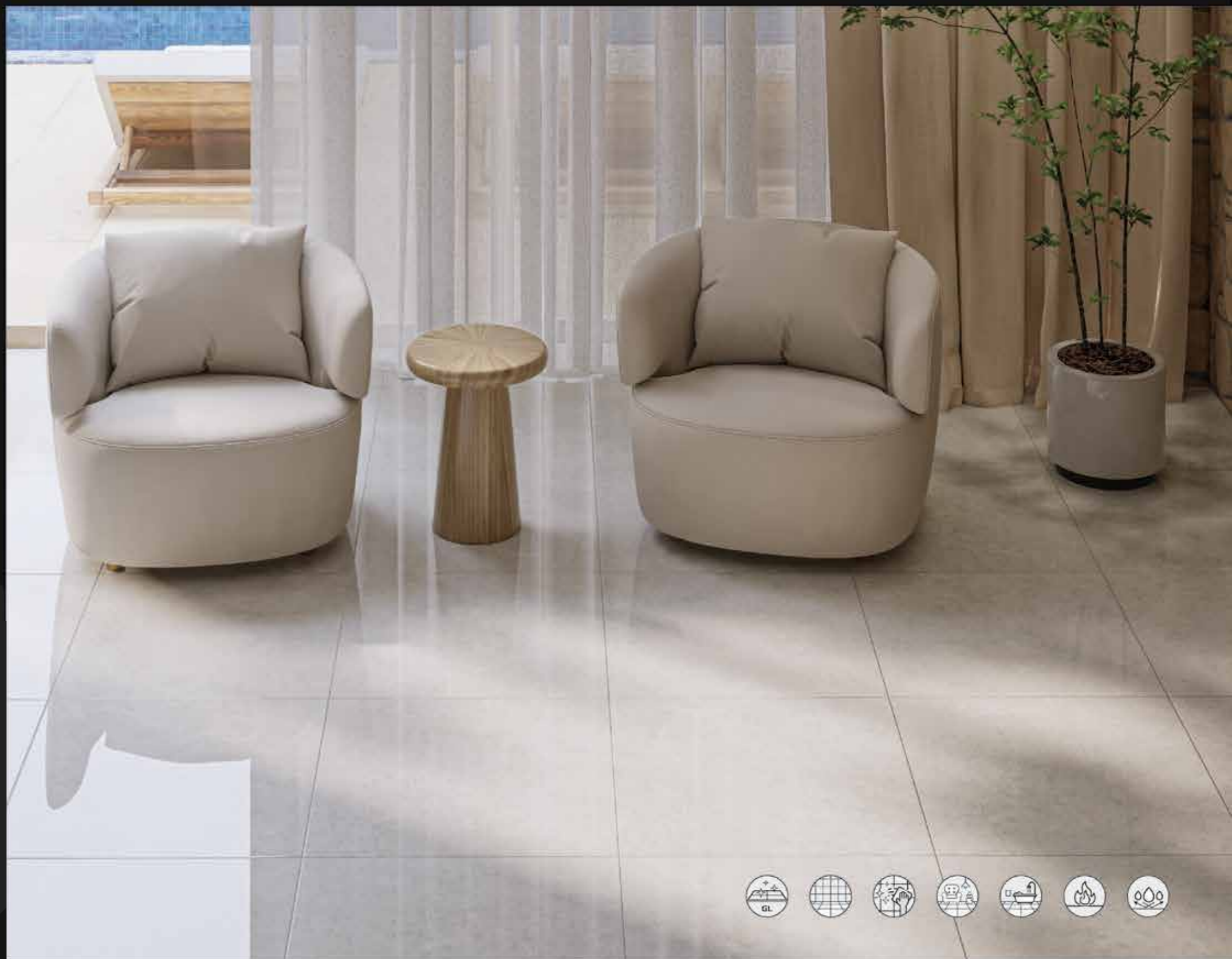

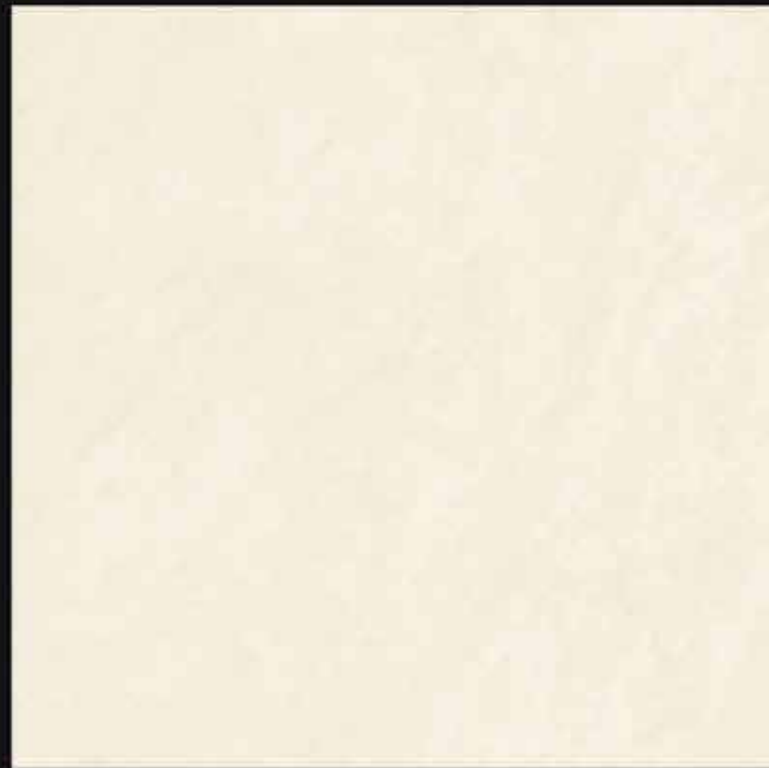

S8605W



- **Size (mm)** | 800x800
- **Surface** | Polishing Soft Light
- **Material** | Sintered Stone
- **Water absorption** | $\leq 0,03\%$
- **Random sureface** | Page 418





MK877



S8607W



- **Size (mm)** | 800x800
- **Surface** | Polishing Soft Light
- **Material** | Sintered Stone
- **Water absorption** | $\leq 0,03\%$
- **Random sureface** | Page 419

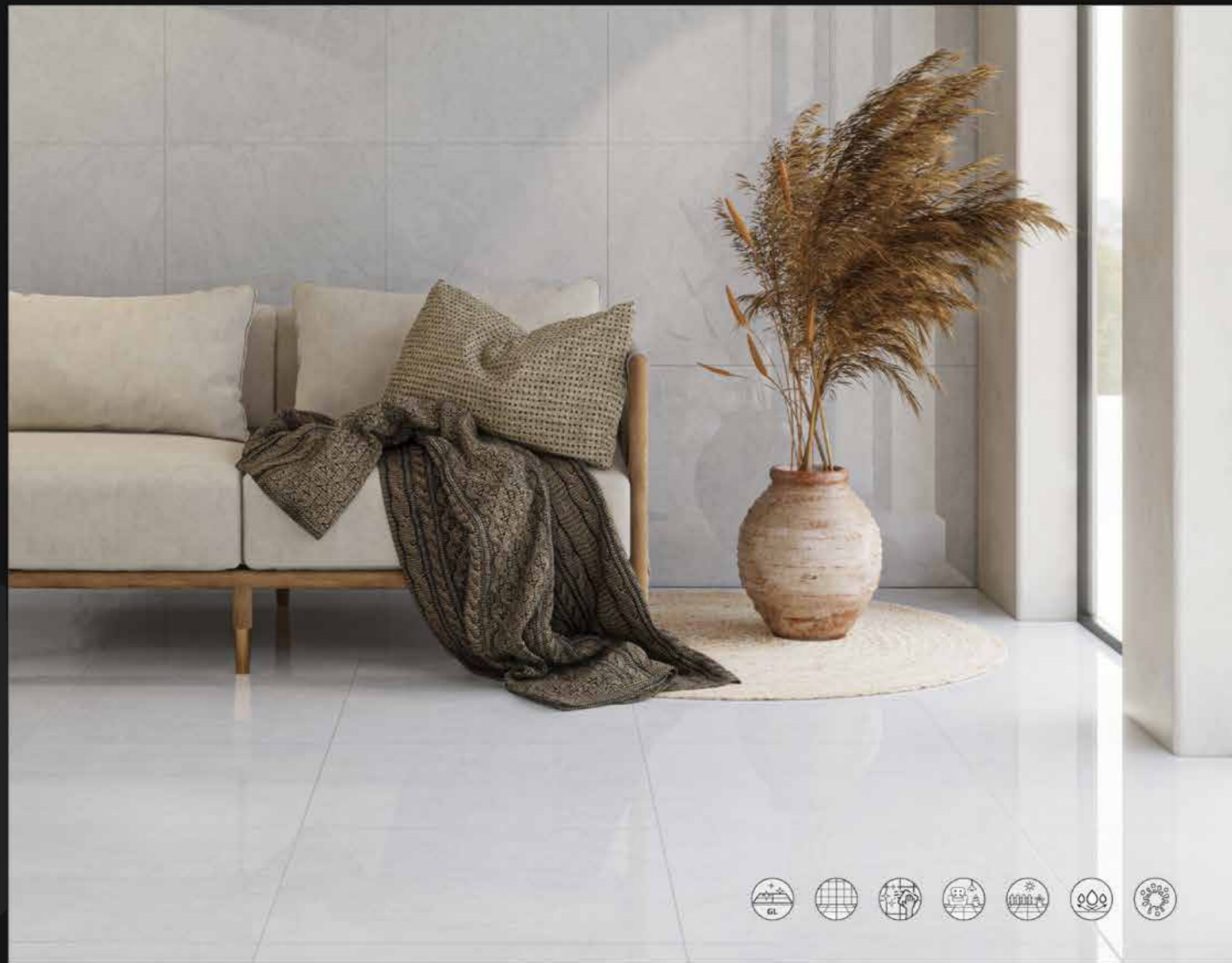



S12F01



- **Size (mm)** | 600x1200
- **Surface** | Heavy Frit Glaze
- **Material** | Sintered Stone
- **Water absorption** | $\leq 0,03\%$

- **Random sureface** | Page 420





S12F02



- **Size (mm)** | 600x1200
- **Surface** | Heavy Frit Glaze
- **Material** | Sintered Stone
- **Water absorption** | $\leq 0,03\%$
- **Random sureface** | Page 421





S12F03

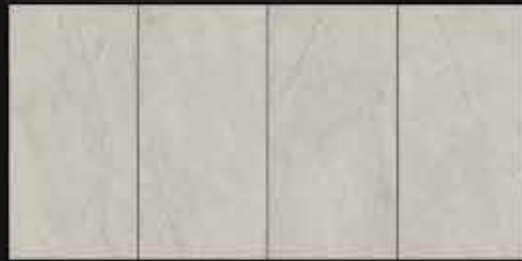

- **Size (mm)** | 600x1200
- **Surface** | Heavy Frit Glaze
- **Material** | Sintered Stone
- **Water absorption** | $\leq 0,03\%$

- **Random sureface** | Page 422





S12F05



- **Size (mm)** | 600x1200
- **Surface** | Heavy Frit Glaze
- **Material** | Sintered Stone
- **Water absorption** | $\leq 0,03\%$

- **Random sureface** | Page 423



STONE LOOK



MK873



S12F08



- **Size (mm)** | 600x1200
- **Surface** | Heavy Frit Glaze
- **Material** | Sintered Stone
- **Water absorption** | $\leq 0,03\%$

- **Random sureface** | Page 424





S12F09



- **Size (mm)** | 600x1200
- **Surface** | Heavy Frit Glaze
- **Material** | Sintered Stone
- **Water absorption** | $\leq 0,03\%$
- **Random surface** | Page 425



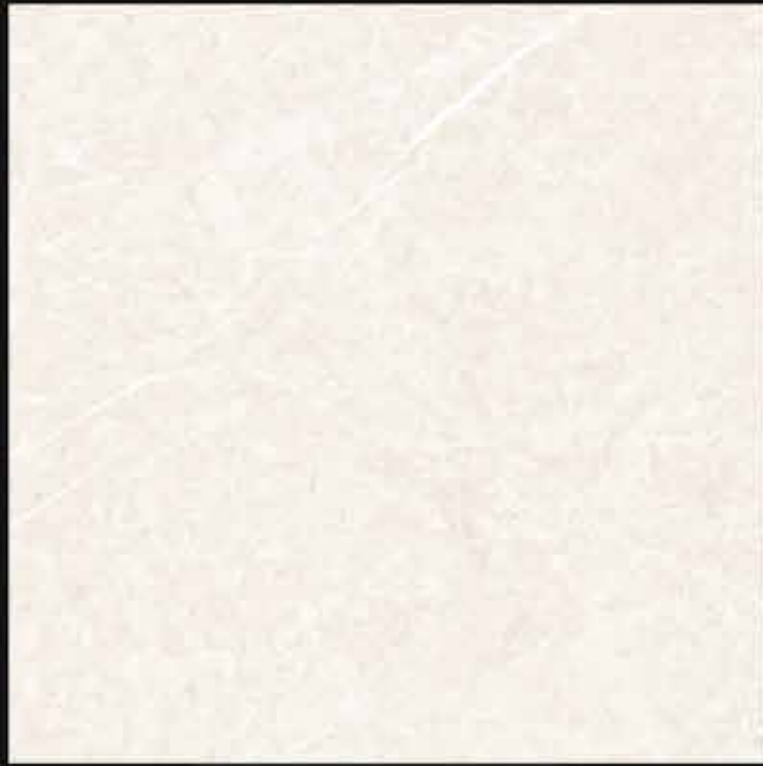

MK871



- **Size (mm)** | 300x600
- **Surface** | Matt
- **Material** | Porcelain
- **Water absorption** | $\leq 0,5\%$

- **Random sureface** | Page 426





MK873



- **Size (mm)** | 300x600
- **Surface** | Matt
- **Material** | Porcelain
- **Water absorption** | $\leq 0,5\%$
- **Random sureface** | Page 426



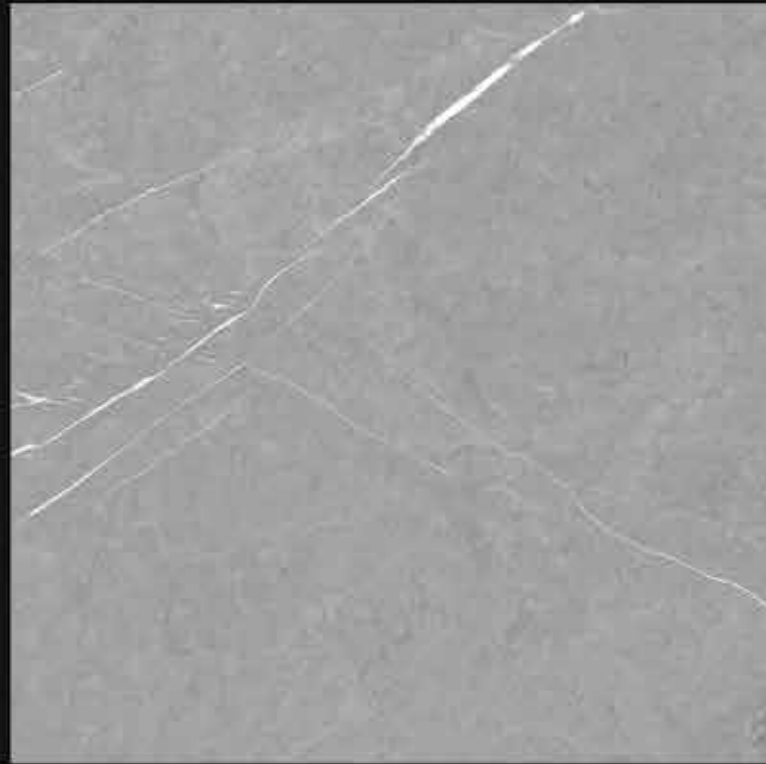

MK876



- **Size (mm)** | 300x600
- **Surface** | Matt
- **Material** | Porcelain
- **Water absorption** | $\leq 0,5\%$

- **Random sureface** | Page 427

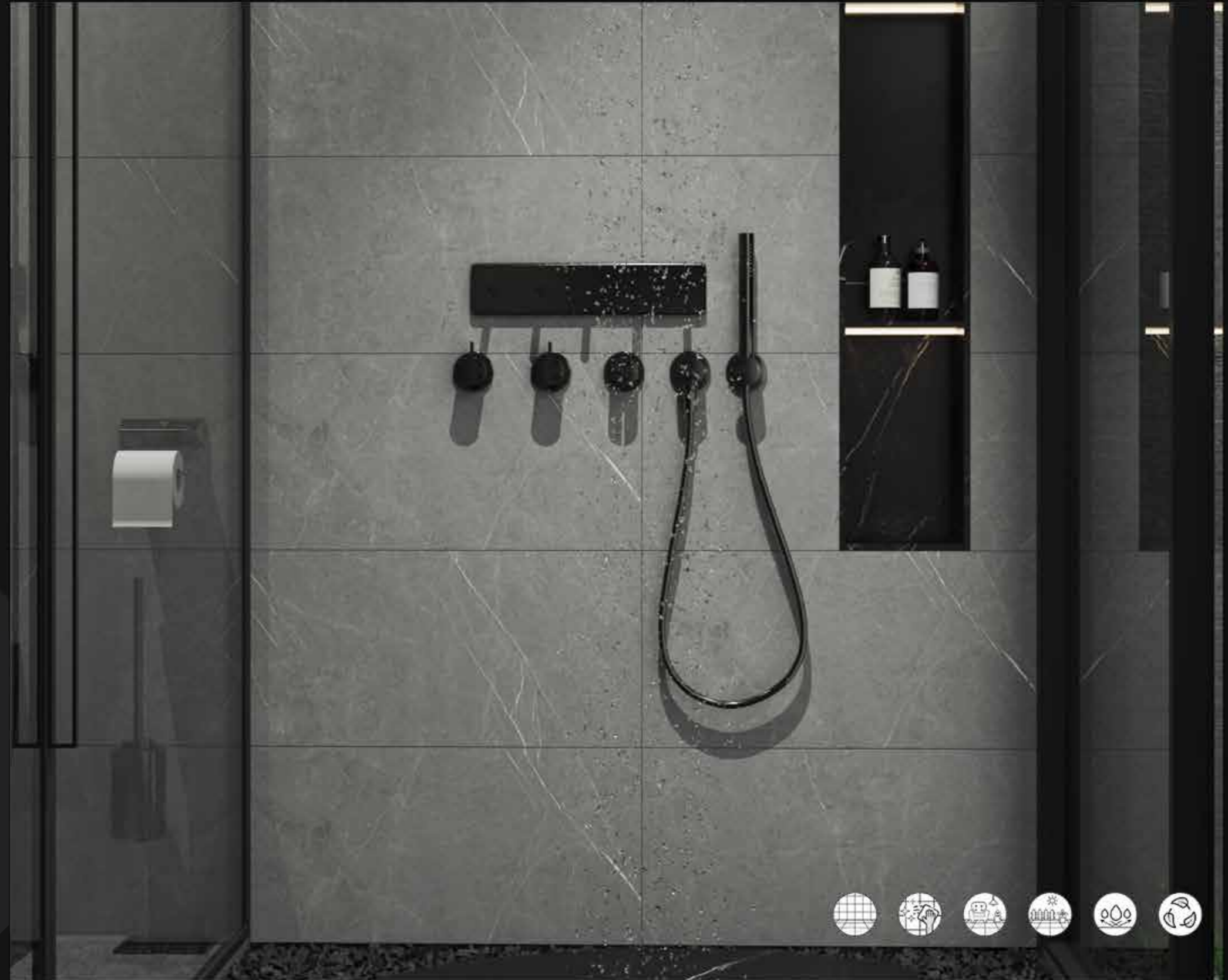



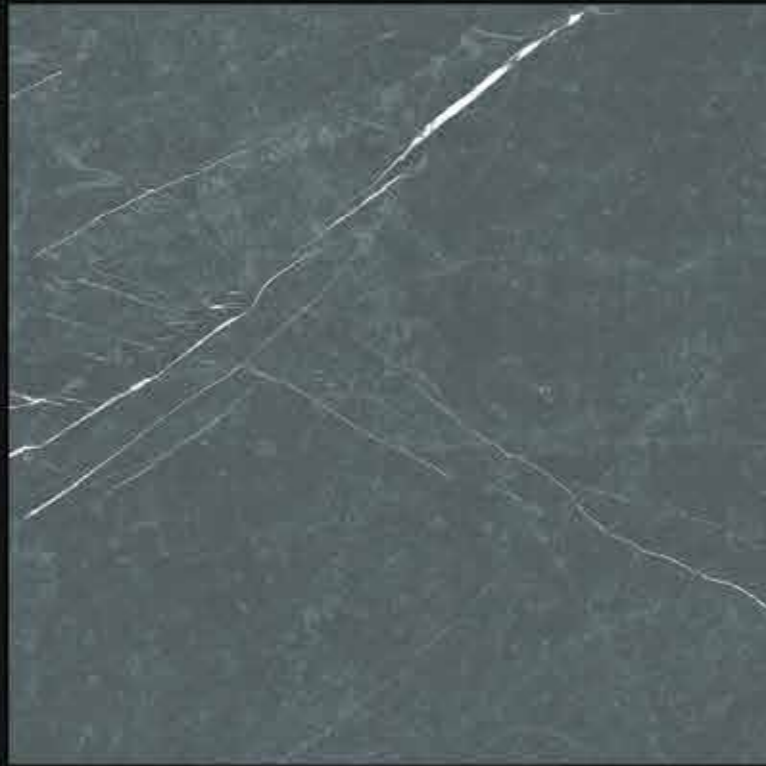

MK877



- **Size (mm)** | 300x600
- **Surface** | Matt
- **Material** | Porcelain
- **Water absorption** | $\leq 0,5\%$

- **Random sureface** | Page 427





MK36D01

- Size (mm) | 300x600
- Surface | Matt
- Material | Porcelain

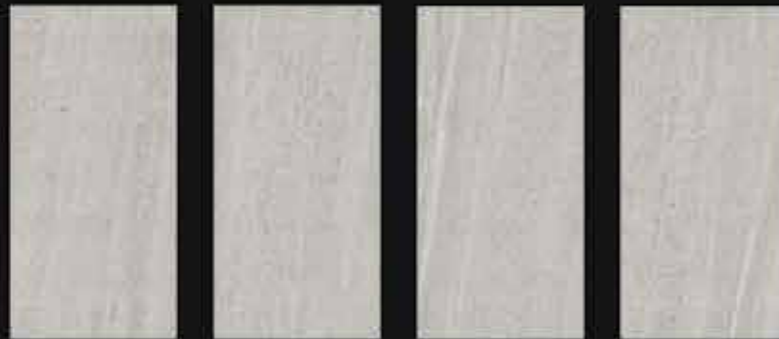

MK36D03

- Size (mm) | 300x600
- Surface | Matt
- Material | Porcelain



CS66015

- Size (mm) | 600x600
- Surface | Dry grain; Double glaze
- Material | Porcelain

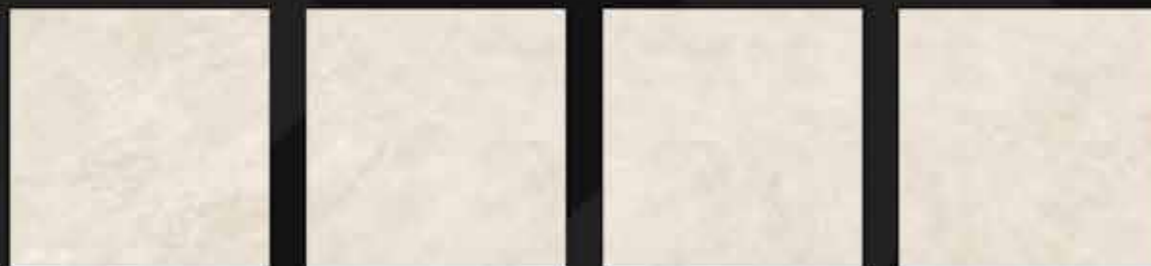

CS66016

- Size (mm) | 600x600
- Surface | Dry grain; Double glaze
- Material | Porcelain



CS66017

- Size (mm) | 600x600
- Surface | Dry grain; Double glaze
- Material | Porcelain



CS62051P

- Size (mm) | 600x1200
- Surface | Dry grain; Wax polishing
- Material | Porcelain





CS62052P

- Size (mm) | 600x1200
- Surface | Dry grain; Wax polishing
- Material | Porcelain



CS62053P

- Size (mm) | 600x1200
- Surface | Dry grain; Wax polishing
- Material | Porcelain



S1270

- Size (mm) | 600x1200
- Surface | Lappato; Mould
- Material | Porcelain

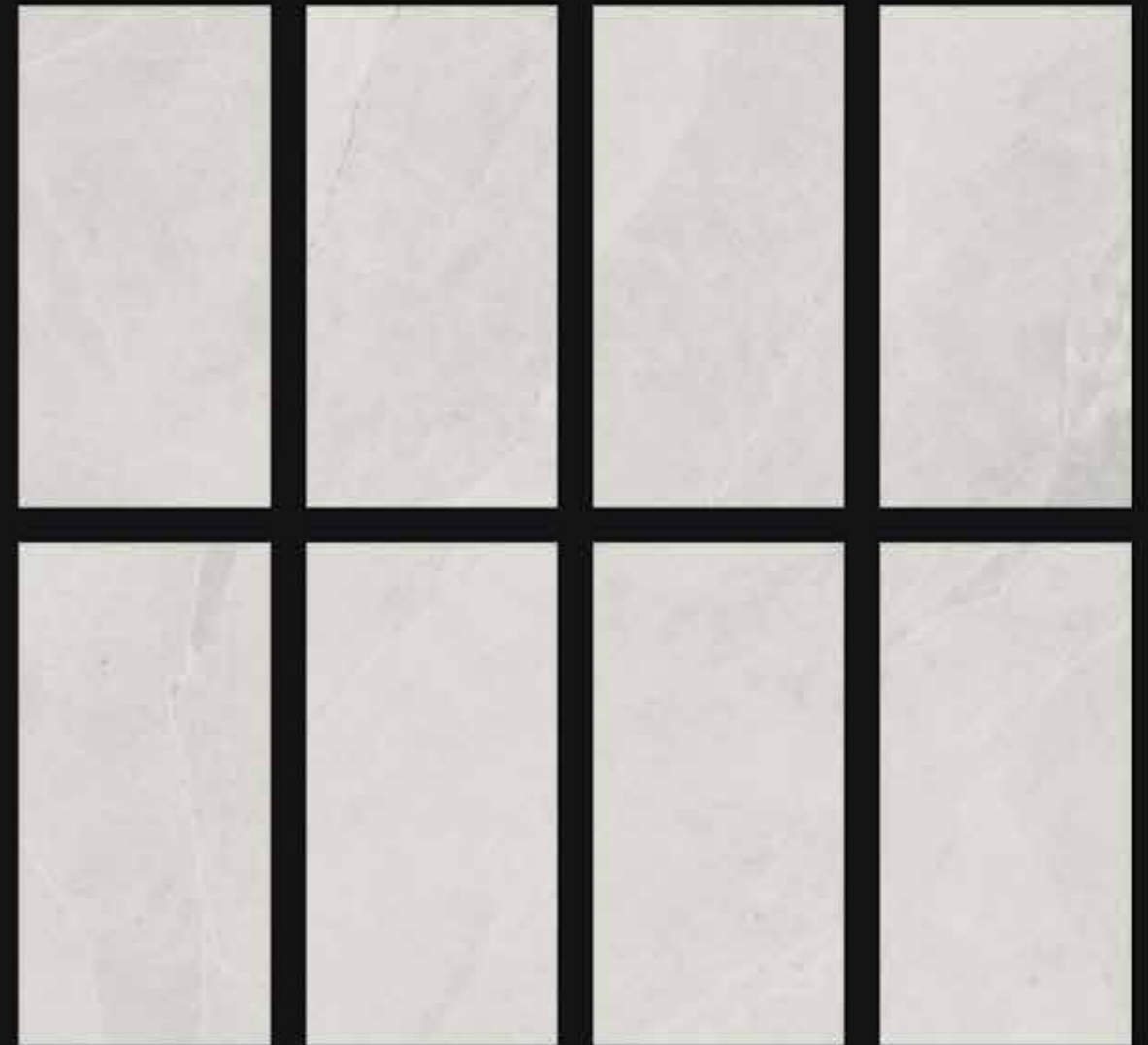



S1271

- Size (mm) | 600x1200
- Surface | Lappato; Mould
- Material | Porcelain



S1275

- Size (mm) | 600x1200
- Surface | Dry grain; Mould
- Material | Porcelain

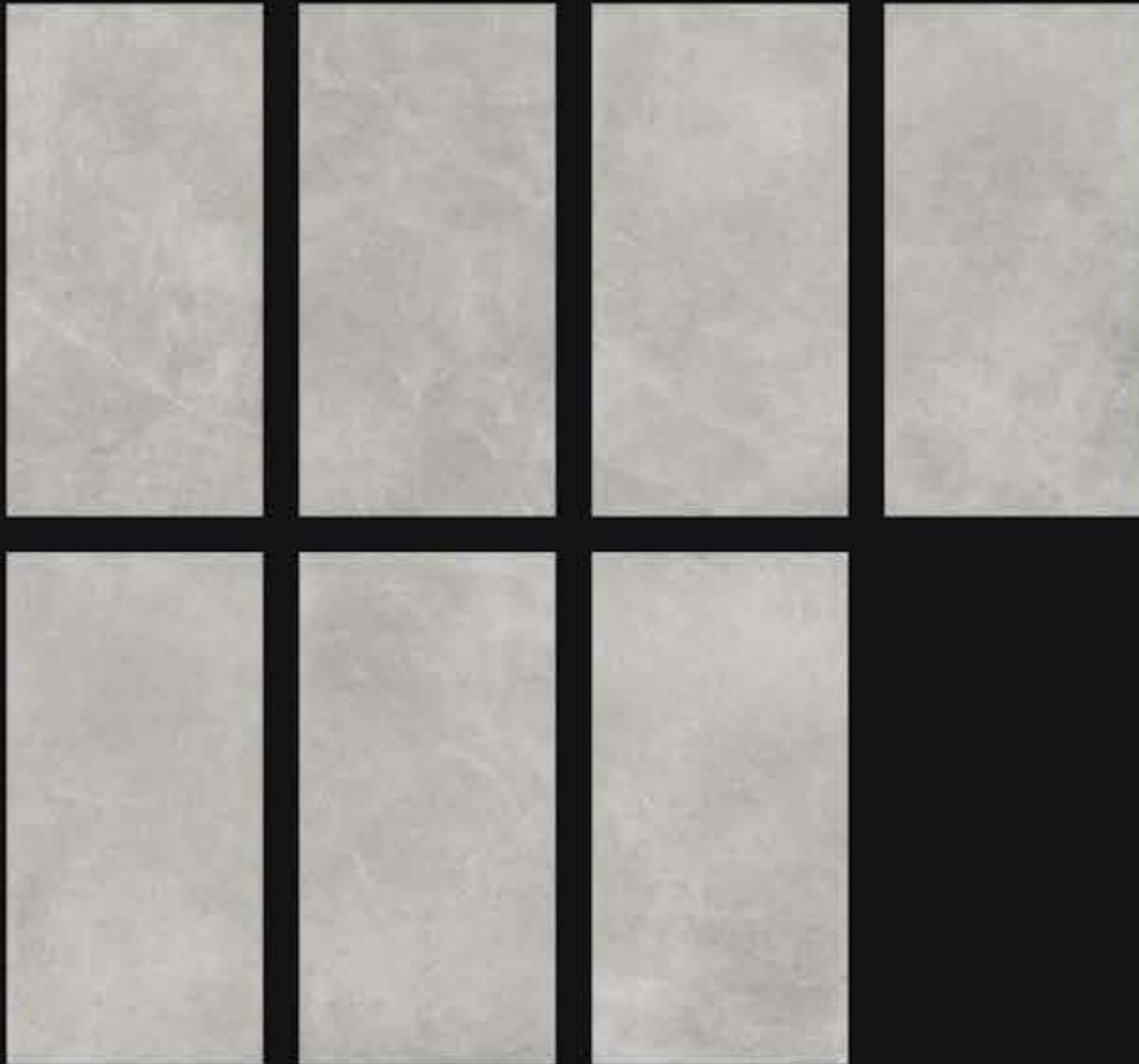



S1276

- Size (mm) | 600x1200
- Surface | Dry grain; Mould
- Material | Porcelain



S1280

- Size (mm) | 600x1200
- Surface | Lappato
- Material | Porcelain

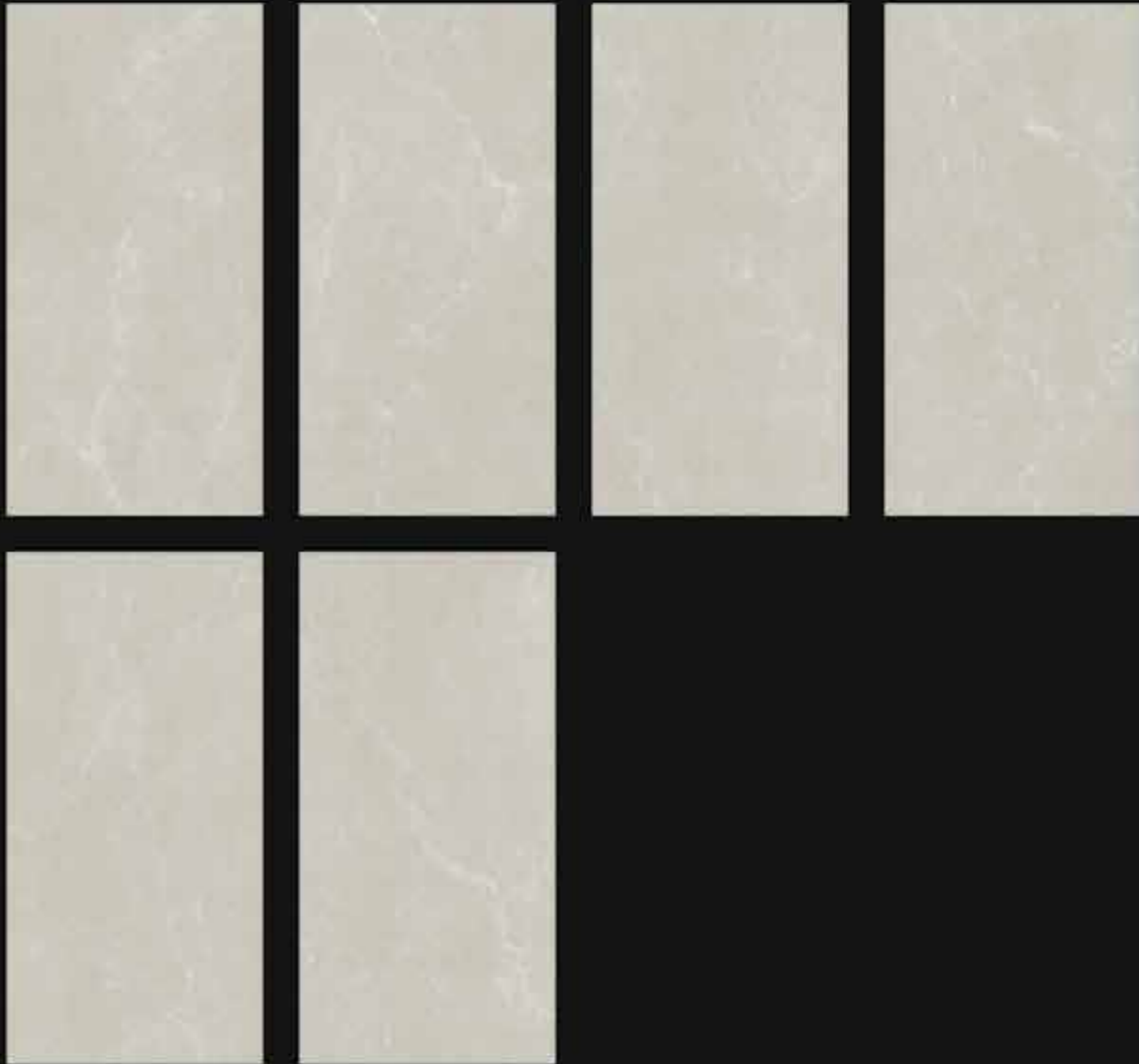



S1281

- Size (mm) | 600x1200
- Surface | Lappato
- Material | Porcelain

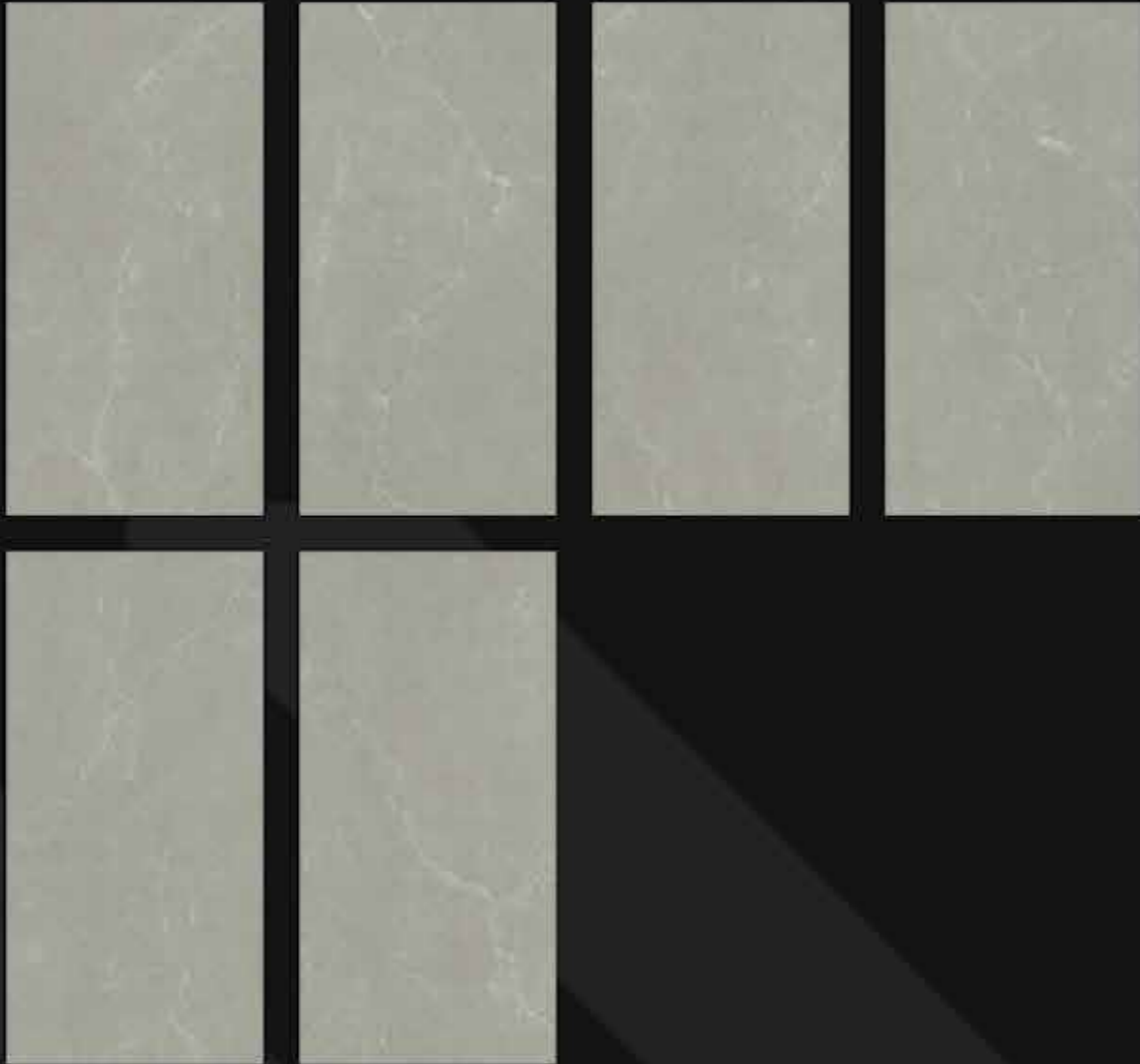

T612331

- Size (mm) | 600x1200
- Surface | Lappato
- Material | Porcelain

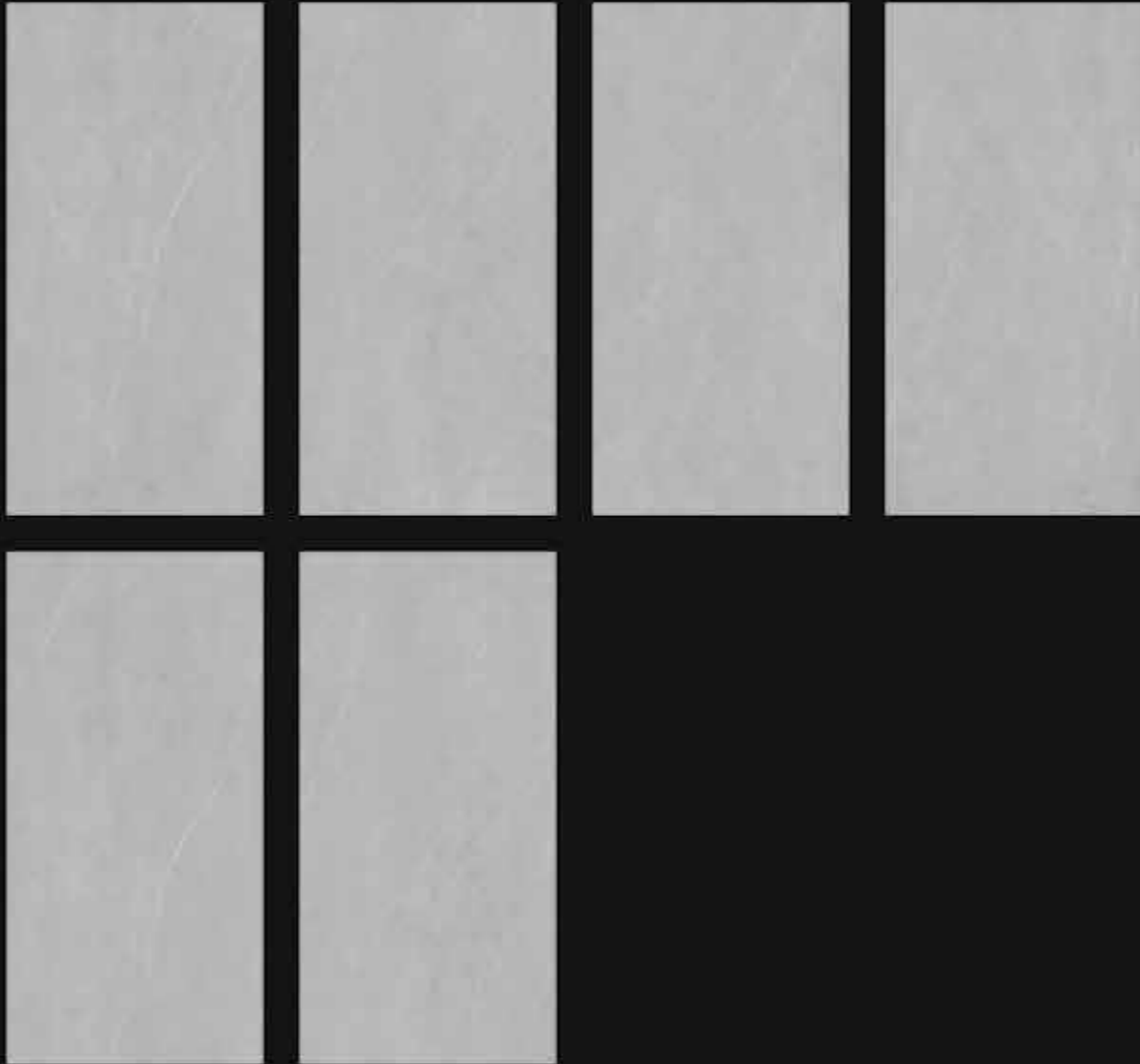



T612332

- Size (mm) | 600x1200
- Surface | Lappato
- Material | Porcelain

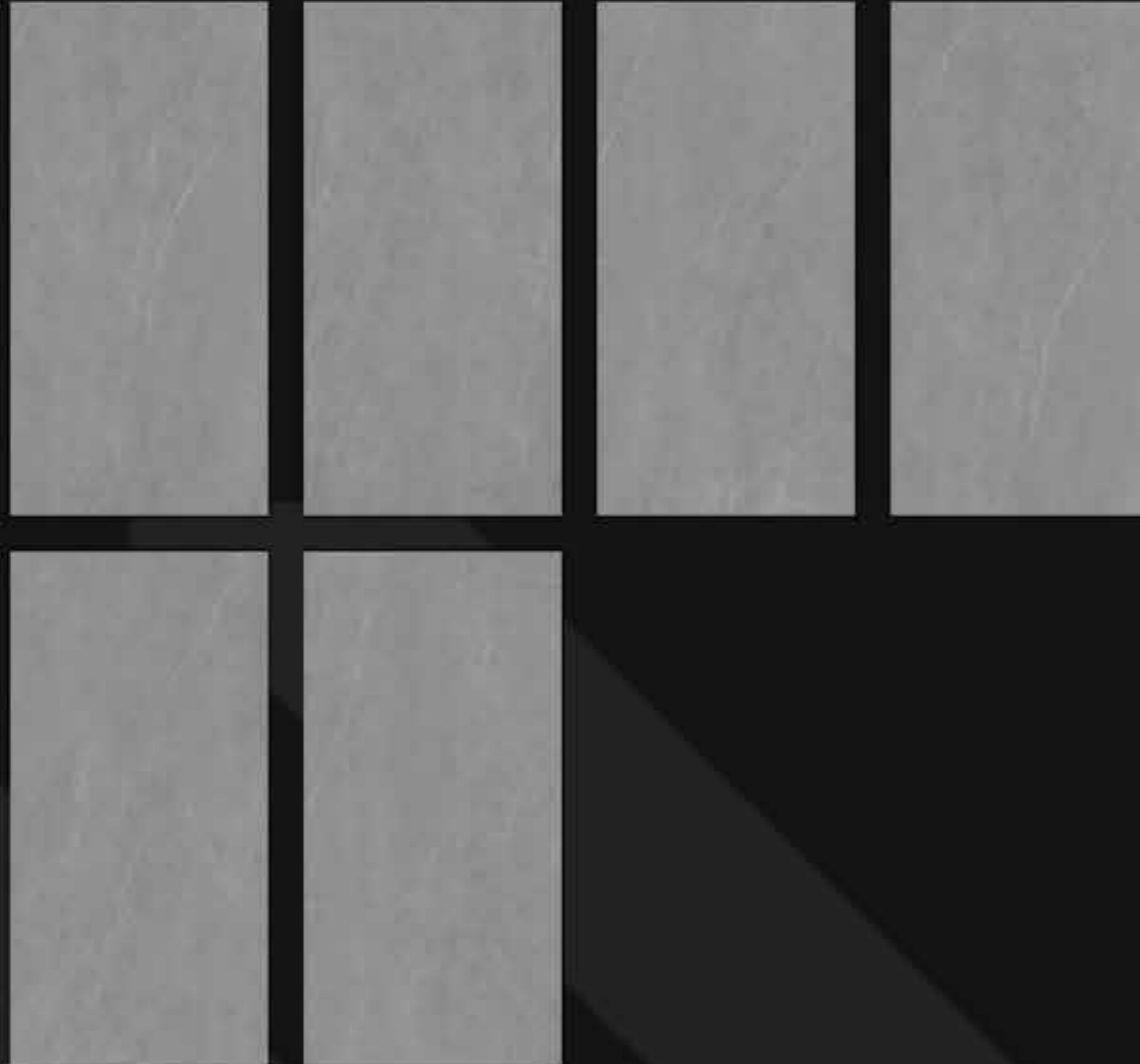

T612333

- Size (mm) | 600x1200
- Surface | Lappato
- Material | Porcelain





S8602W

- Size (mm) | 800x800
- Suace | Polishing Soft Light
- Material | Sintered Stone

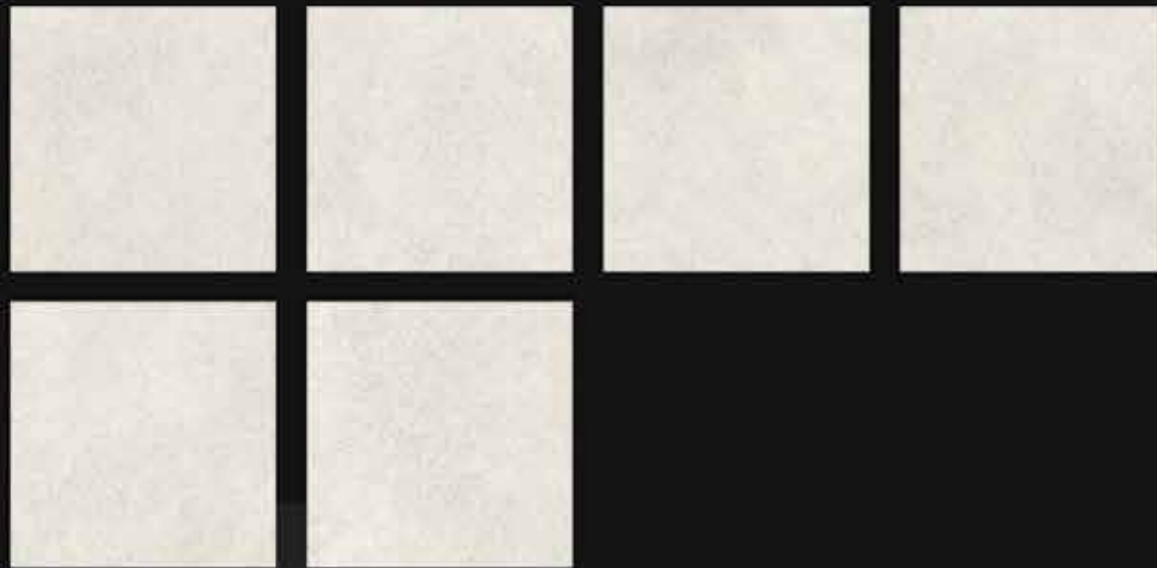

S8603W

- Size (mm) | 800x800
- Suace | Polishing Soft Light
- Material | Sintered Stone

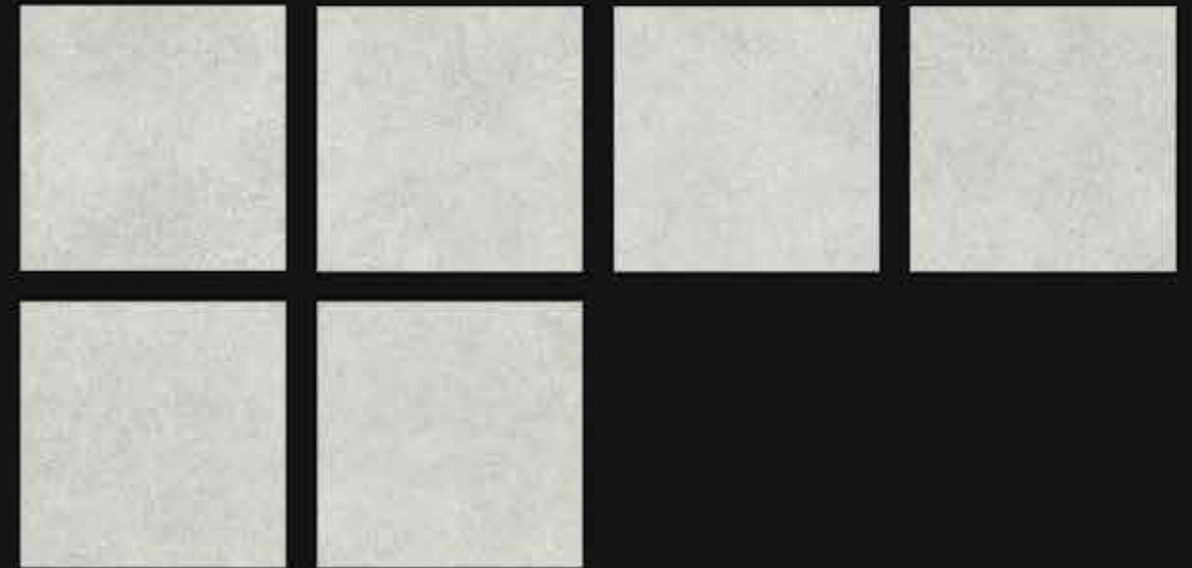

S8605W

- Size (mm) | 800x800
- Suace | Polishing Soft Light
- Material | Sintered Stone

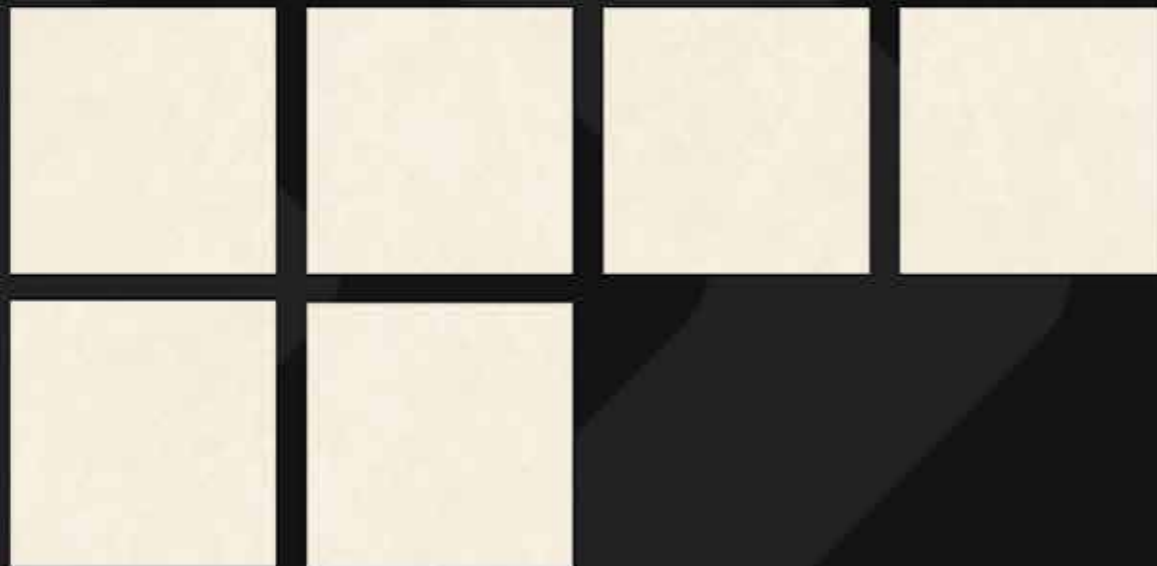

S8607W

- Size (mm) | 800x800
- Suace | Polishing Soft Light
- Material | Sintered Stone

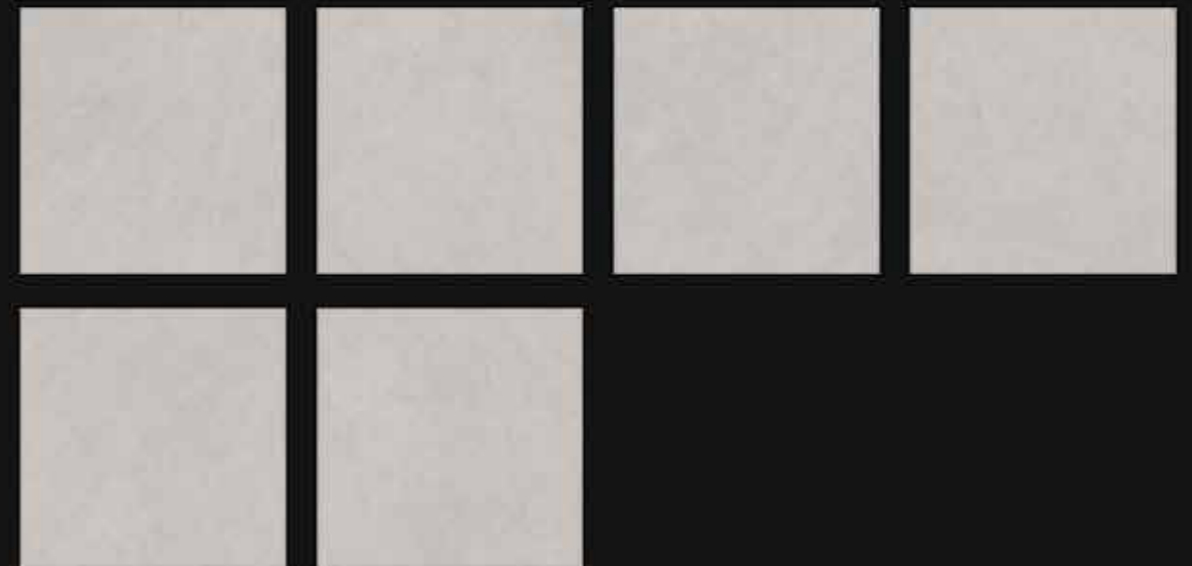



S12F01

- Size (mm) | 600x1200
- Surface | Heavy Frit Glaze
- Material | Sintered Stone

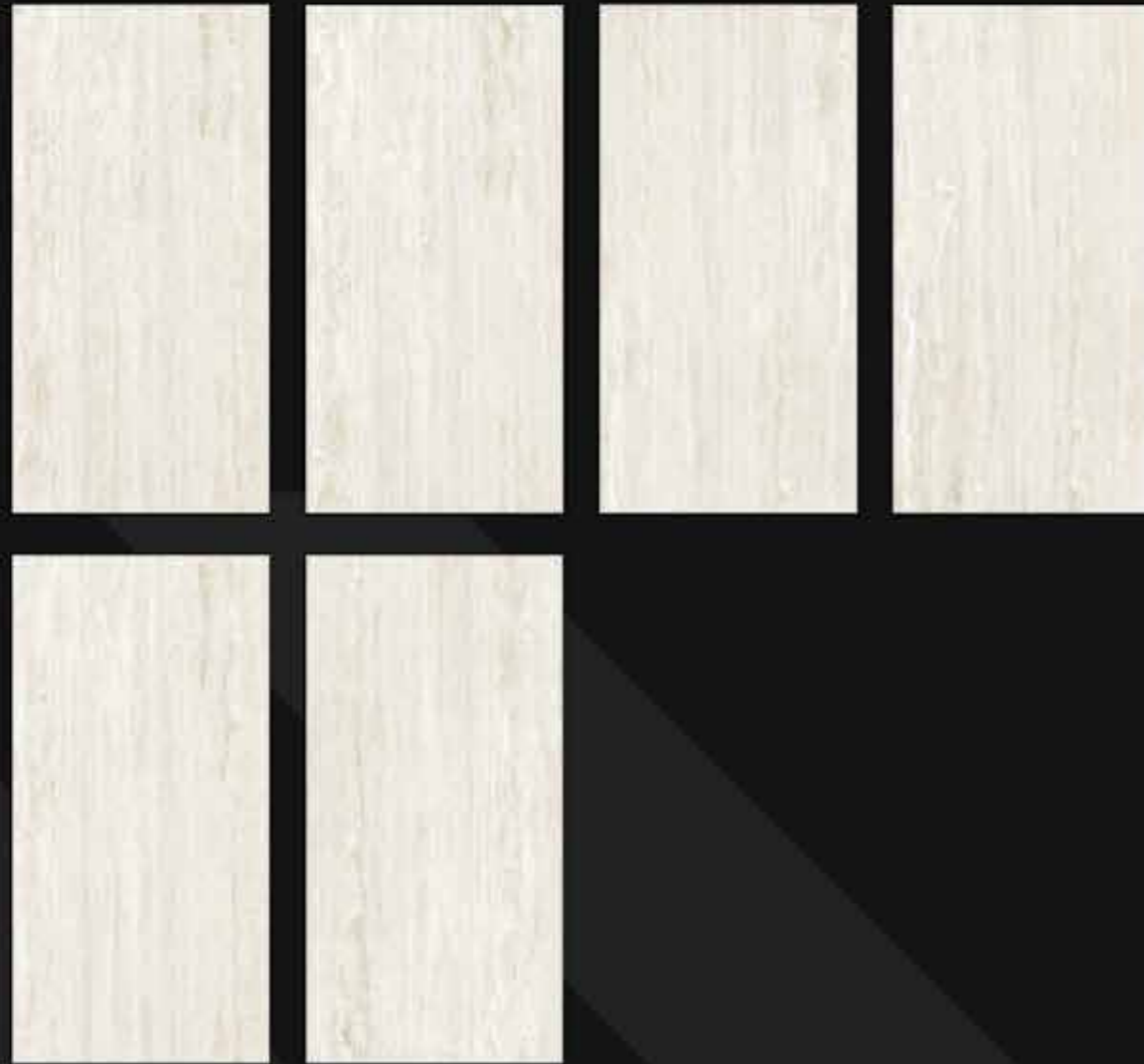

S12F02

- Size (mm) | 600x1200
- Surface | Heavy Frit Glaze
- Material | Sintered Stone

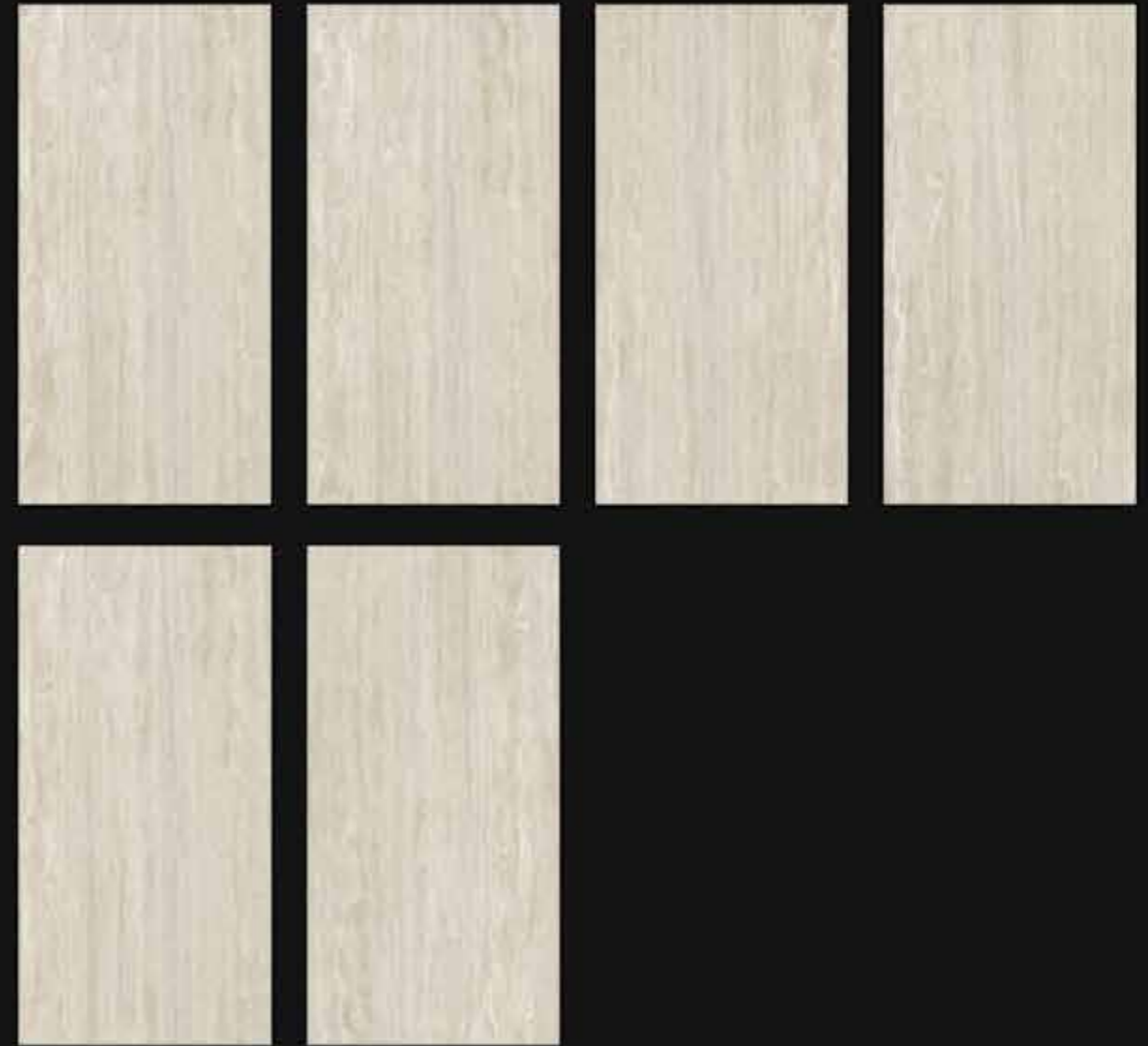



S12F03

- Size (mm) | 600x1200
- Surface | Heavy Frit Glaze
- Material | Sintered Stone

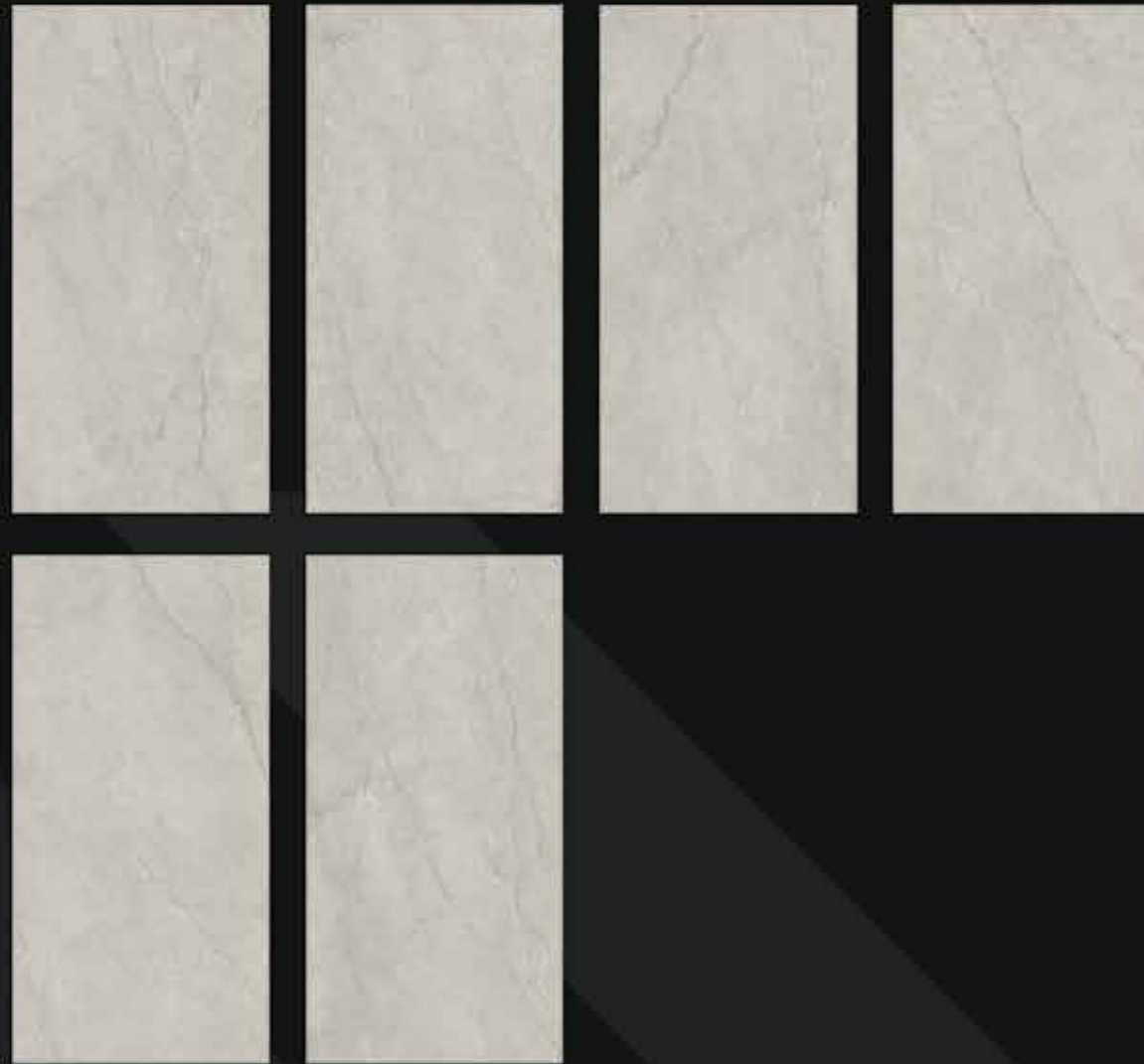

S12F05

- Size (mm) | 600x1200
- Surface | Heavy Frit Glaze
- Material | Sintered Stone

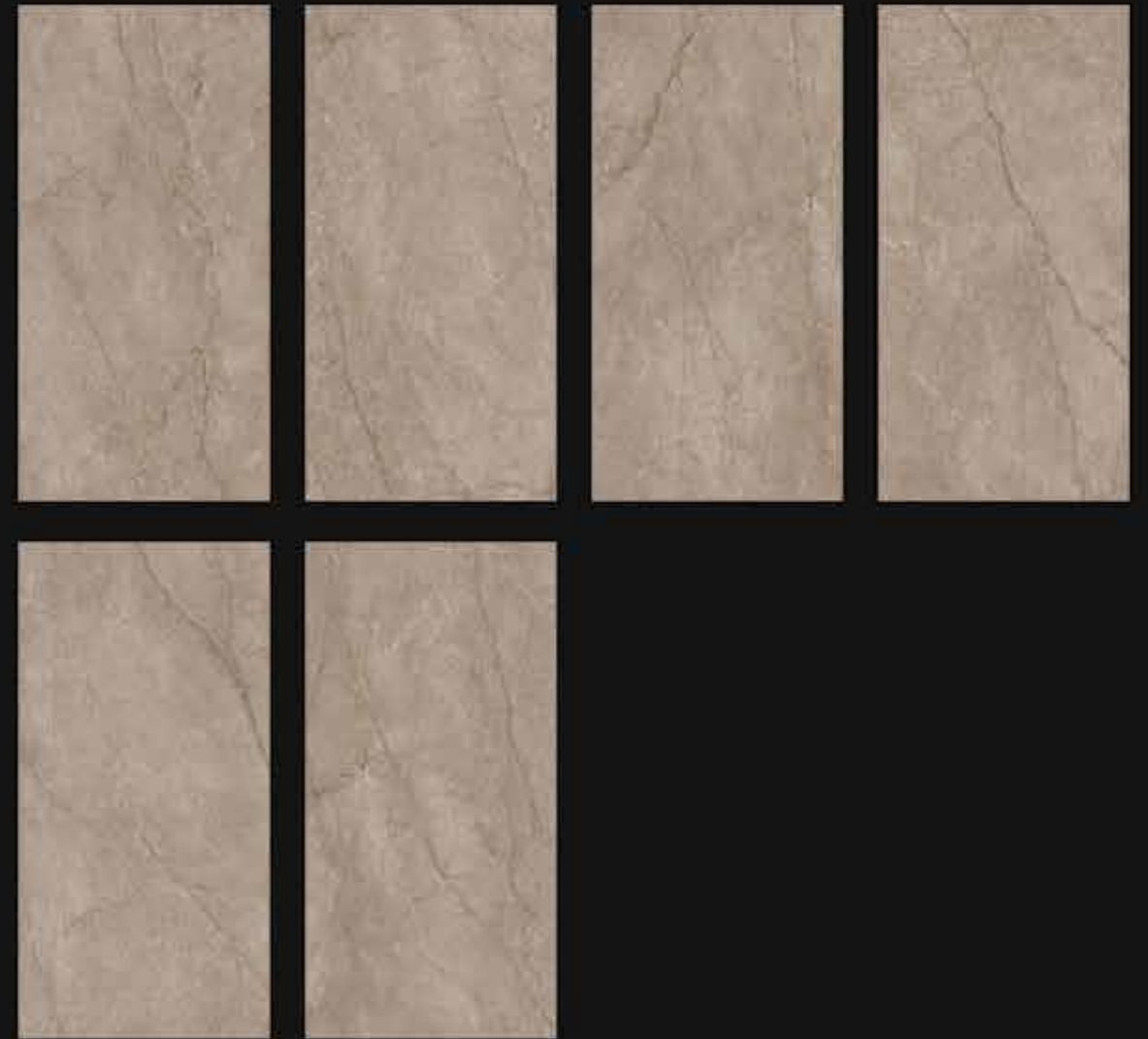



S12F08

- Size (mm) | 600x1200
- Surface | Heavy Frit Glaze
- Material | Sintered Stone

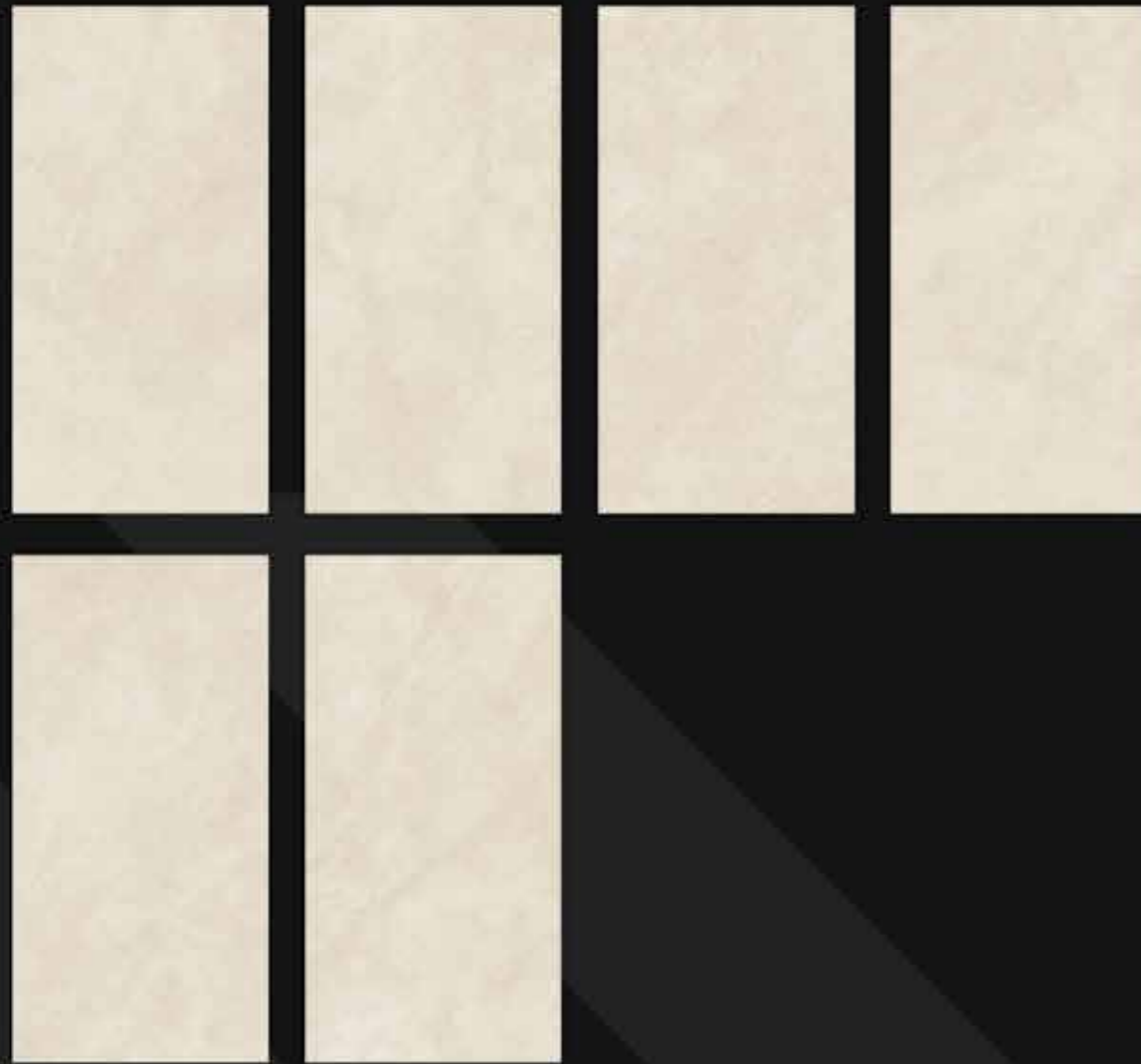

S12F09

- Size (mm) | 600x1200
- Surface | Heavy Frit Glaze
- Material | Sintered Stone

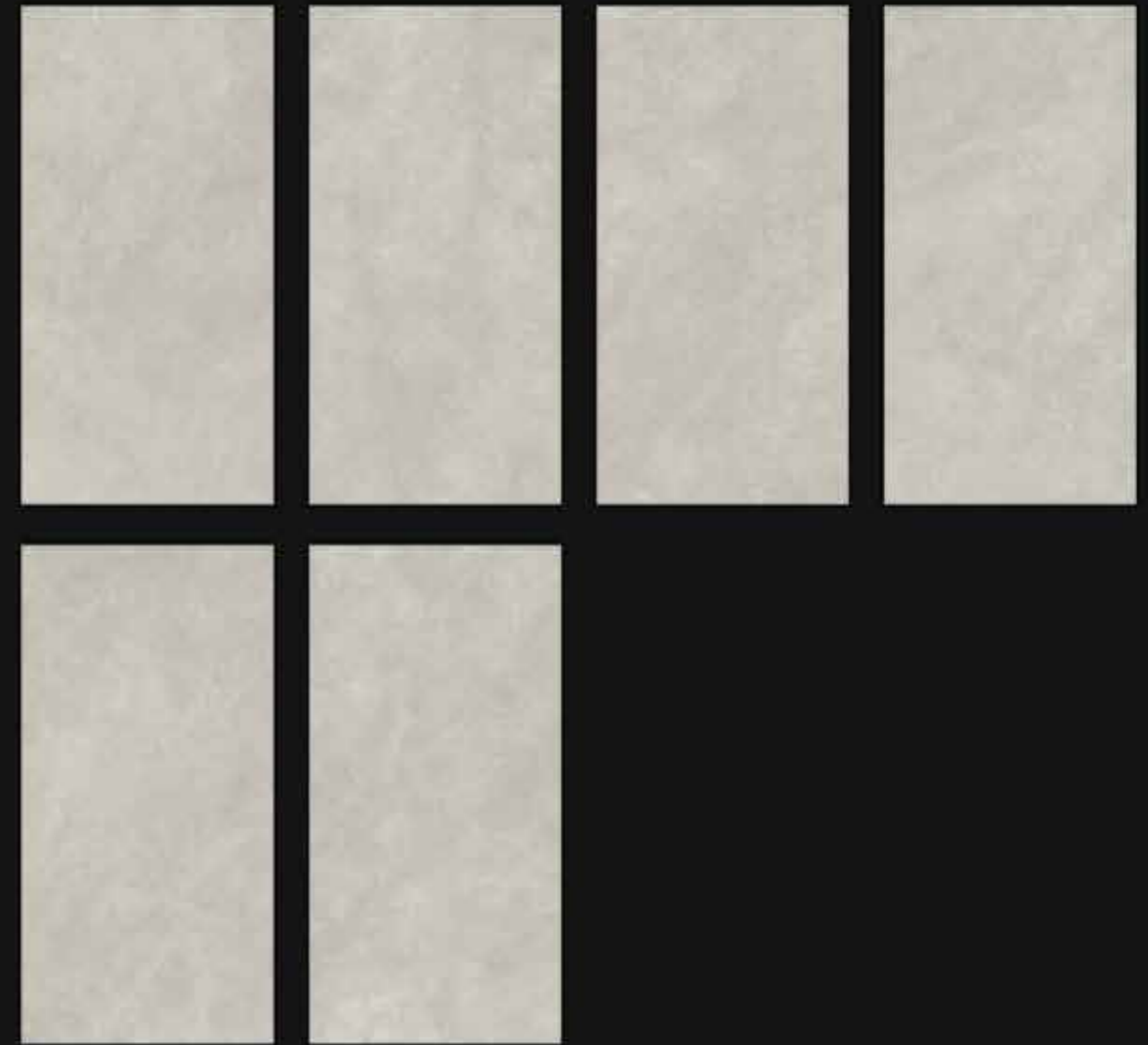



MK871

- Size (mm) | 300x600
- Surface | Matt
- Material | Porcelain

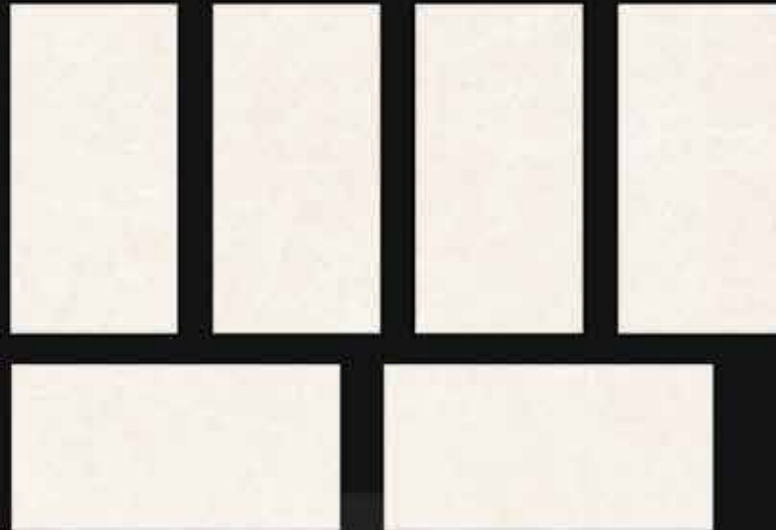

MK876

- Size (mm) | 300x600
- Surface | Matt
- Material | Porcelain

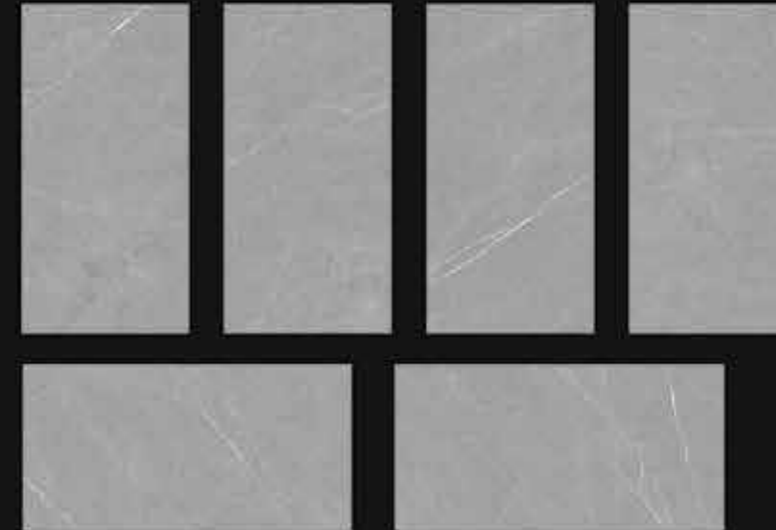

MK873

- Size (mm) | 300x600
- Surface | Matt
- Material | Porcelain



MK877

- Size (mm) | 300x600
- Surface | Matt
- Material | Porcelain



WOODEN LOOK

Always an ideal choice for bringing nature and a fresh look into living spaces, Wooden Look is regarded as a symbol of harmony between art and nature. With high aesthetic appeal and compatibility across diverse architectural styles, Wooden Look creates a perfect fusion, delivering a warm, natural ambiance in every living space.

Luôn là sự lựa chọn lý tưởng để mang thiên nhiên và diện mạo mới mẻ vào không gian sống, Wooden Look được xem là một biểu tượng của sự giao thoa giữa nghệ thuật và thiên nhiên. Với tính thẩm mỹ cao và khả năng tương thích với nhiều phong cách kiến trúc, Wooden Look tạo nên một sự hòa quyện hoàn hảo, mang lại cảm giác tự nhiên ấm cúng trong từng không gian sống.

MAIKA / gachmaika.com



85105

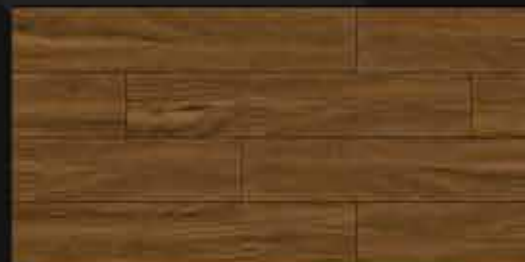

- **Size (mm)** | 150x800
- **Surface** | Matt
- **Material** | Porcelain
- **Water absorption** | $\leq 0,5\%$

- **Random sureface** | Page 450

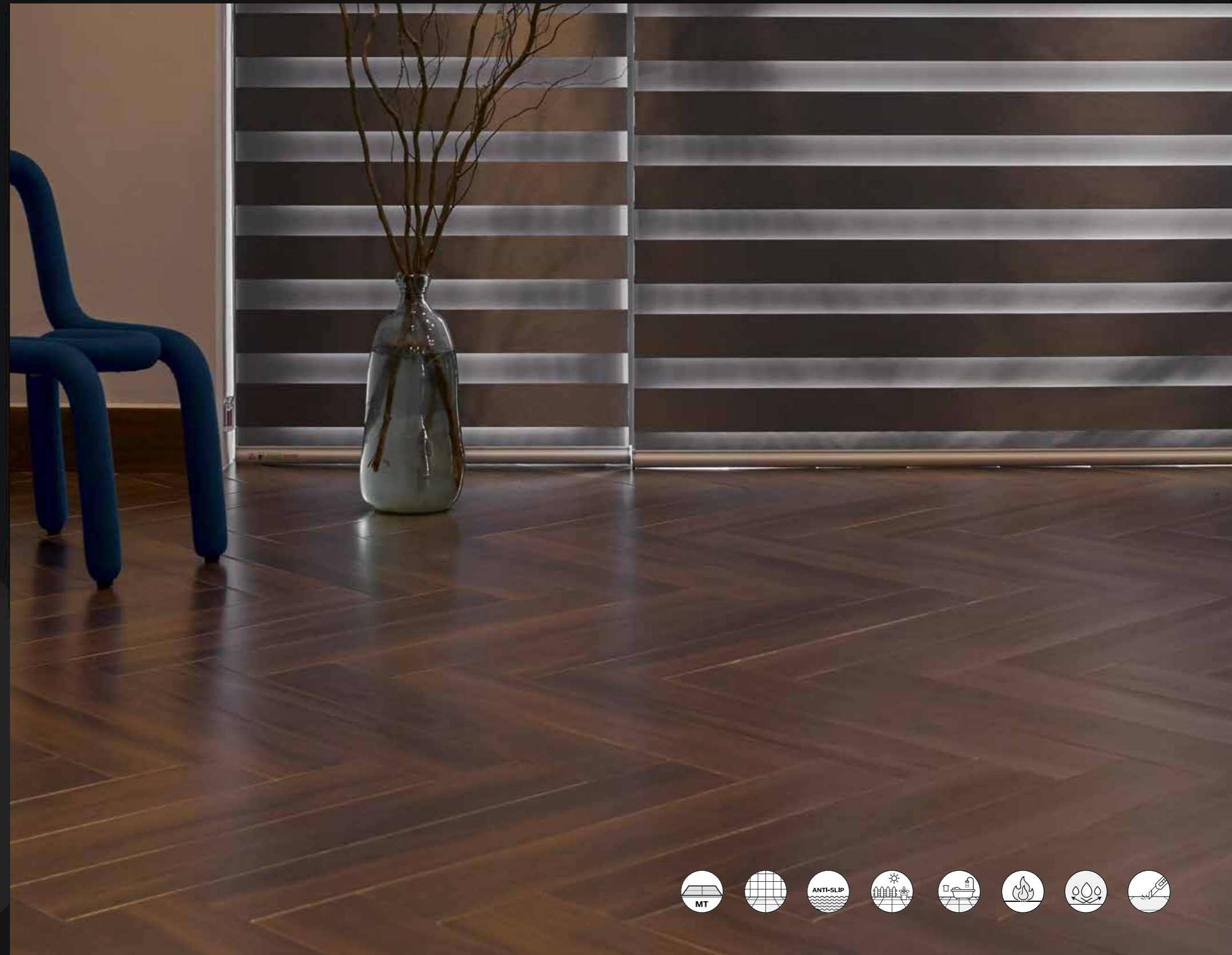



85158



- **Size (mm)** | 150x800
- **Surface** | Matt
- **Material** | Porcelain
- **Water absorption** | $\leq 0,5\%$

- **Random sureface** | Page 450





FD15905



- **Size (mm)** | 150x900
- **Surface** | Matt
- **Material** | Porcelain
- **Water absorption** | $\leq 0,5\%$

- **Random sureface** | Page 451

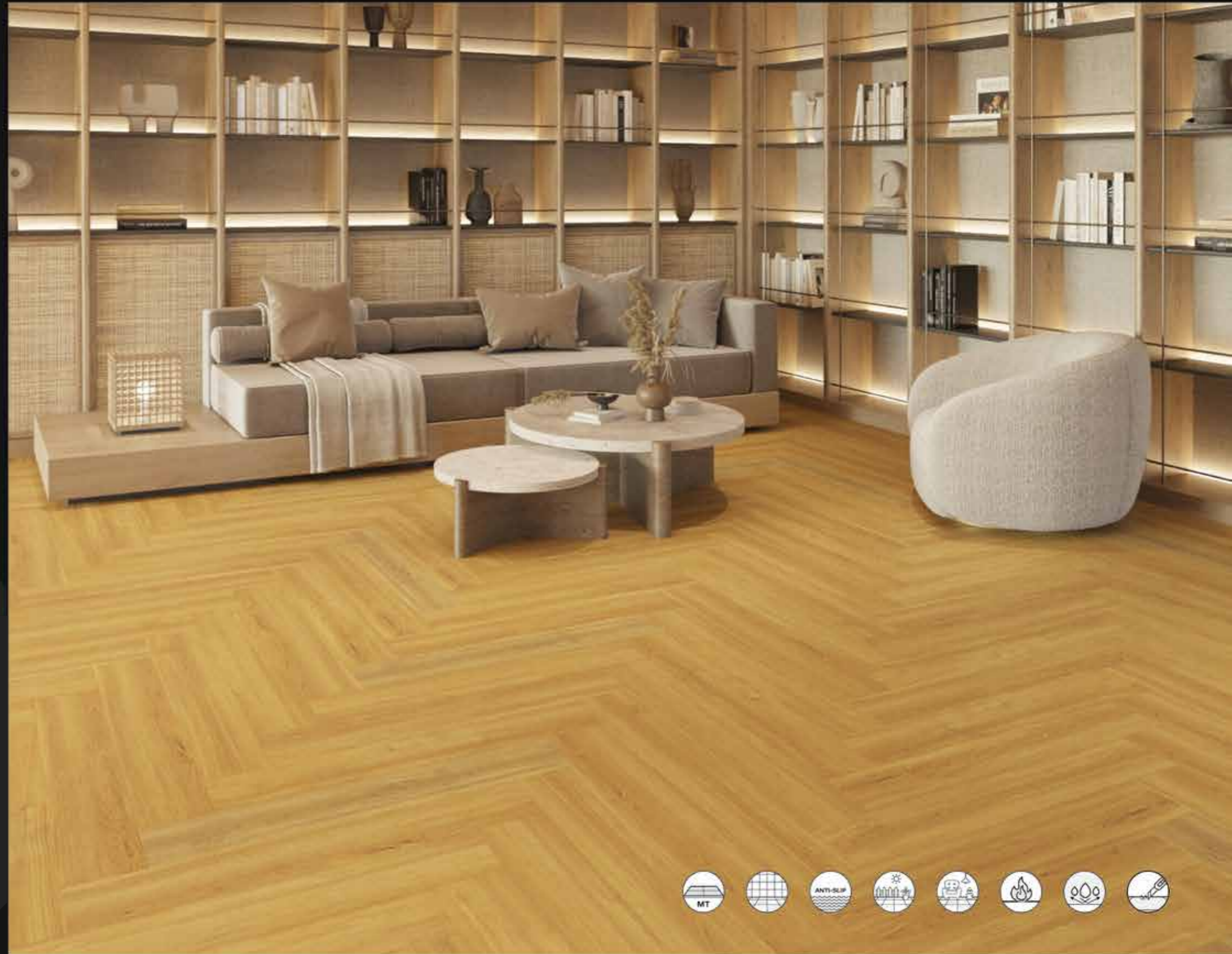



FD15906



- **Size (mm)** | 150x900
- **Surface** | Matt
- **Material** | Porcelain
- **Water absorption** | $\leq 0,5\%$

- **Random sureface** | Page 451

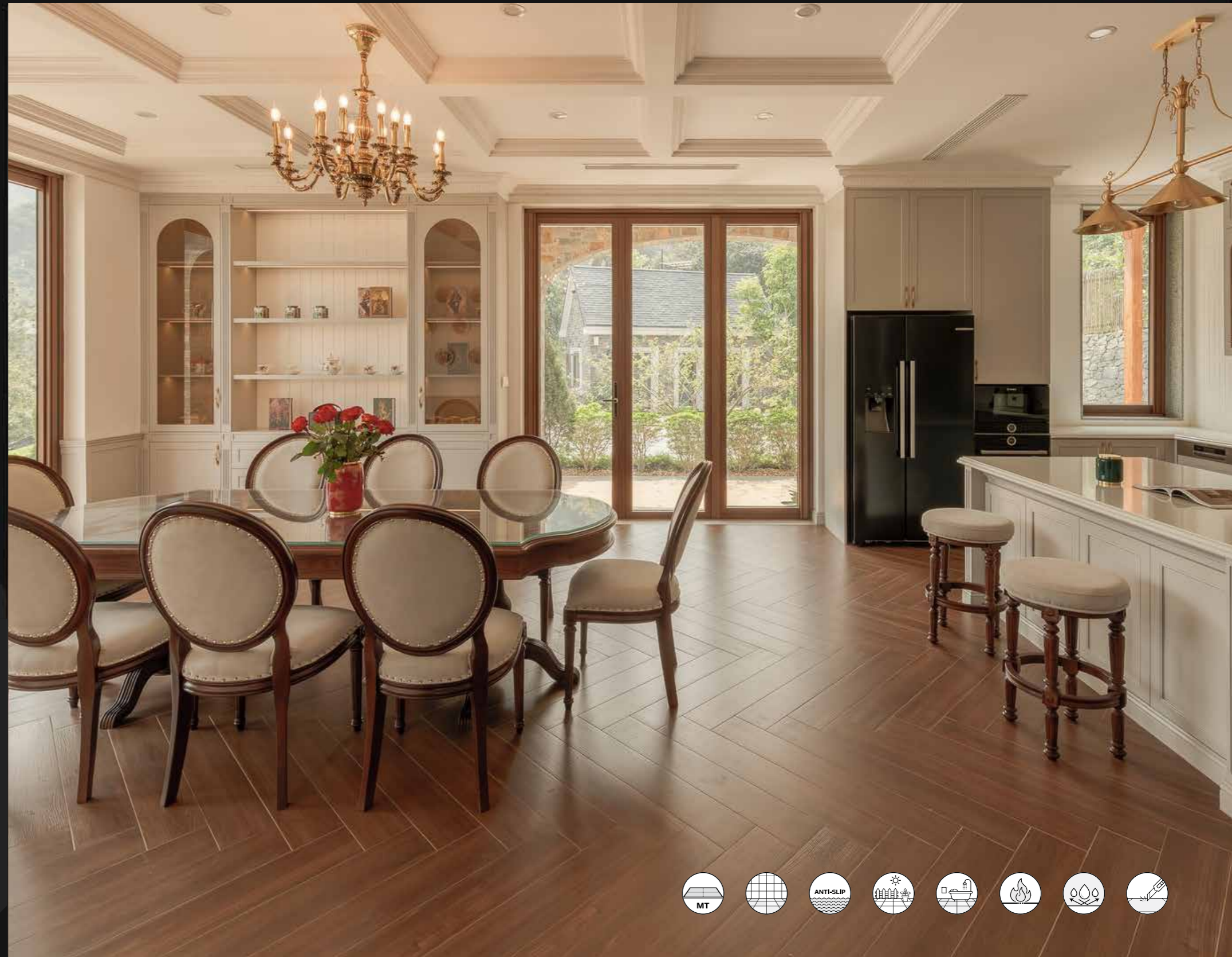



F90863



- **Size (mm)** | 150x900
- **Surface** | Matt
- **Material** | Porcelain
- **Water absorption** | $\leq 0,5\%$

- **Random surface** | Page 452

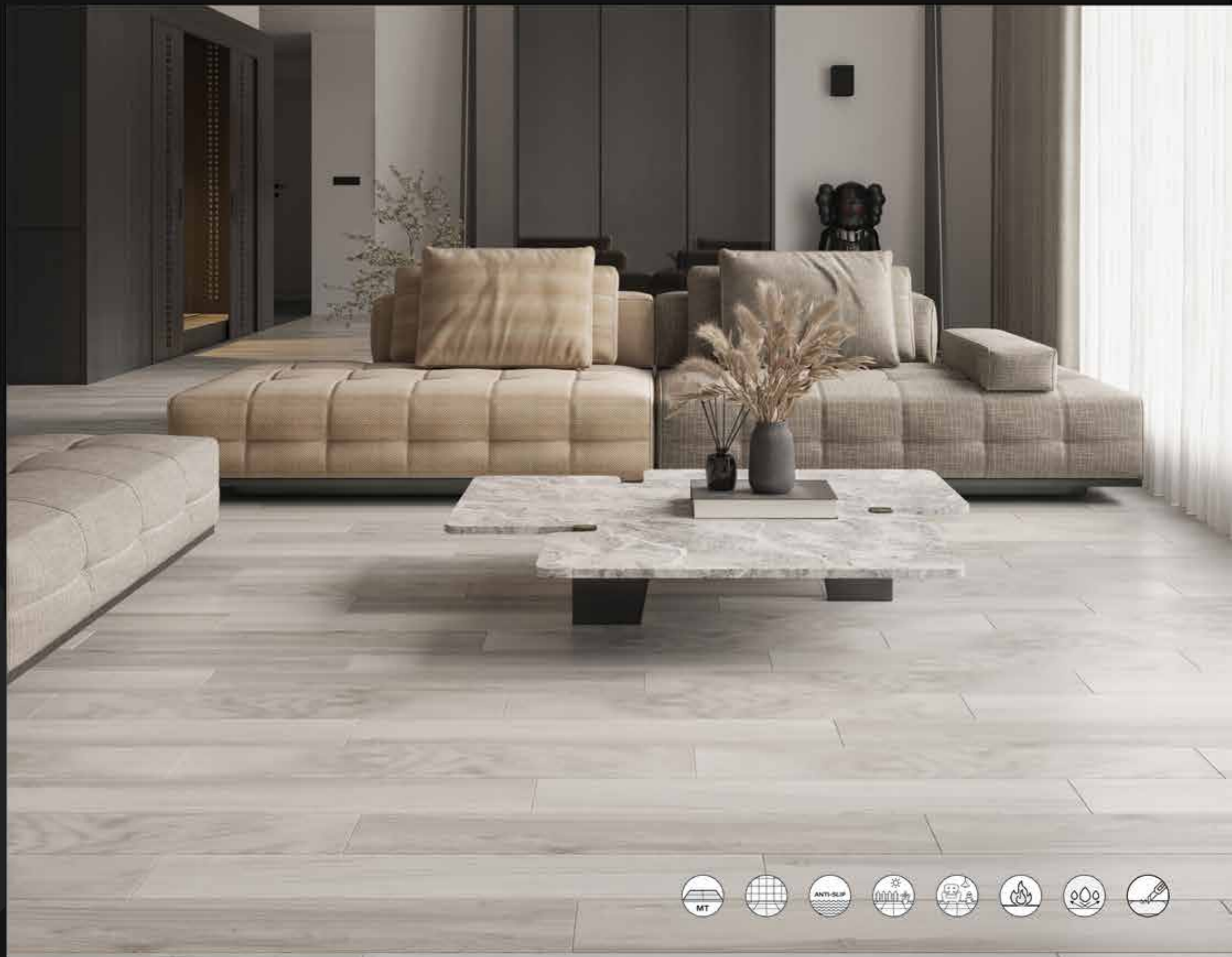





W90901



- **Size (mm)** | 150x900
- **Surface** | Matt
- **Material** | Porcelain
- **Water absorption** | $\leq 0,5\%$

- **Random sureface** | Page 452

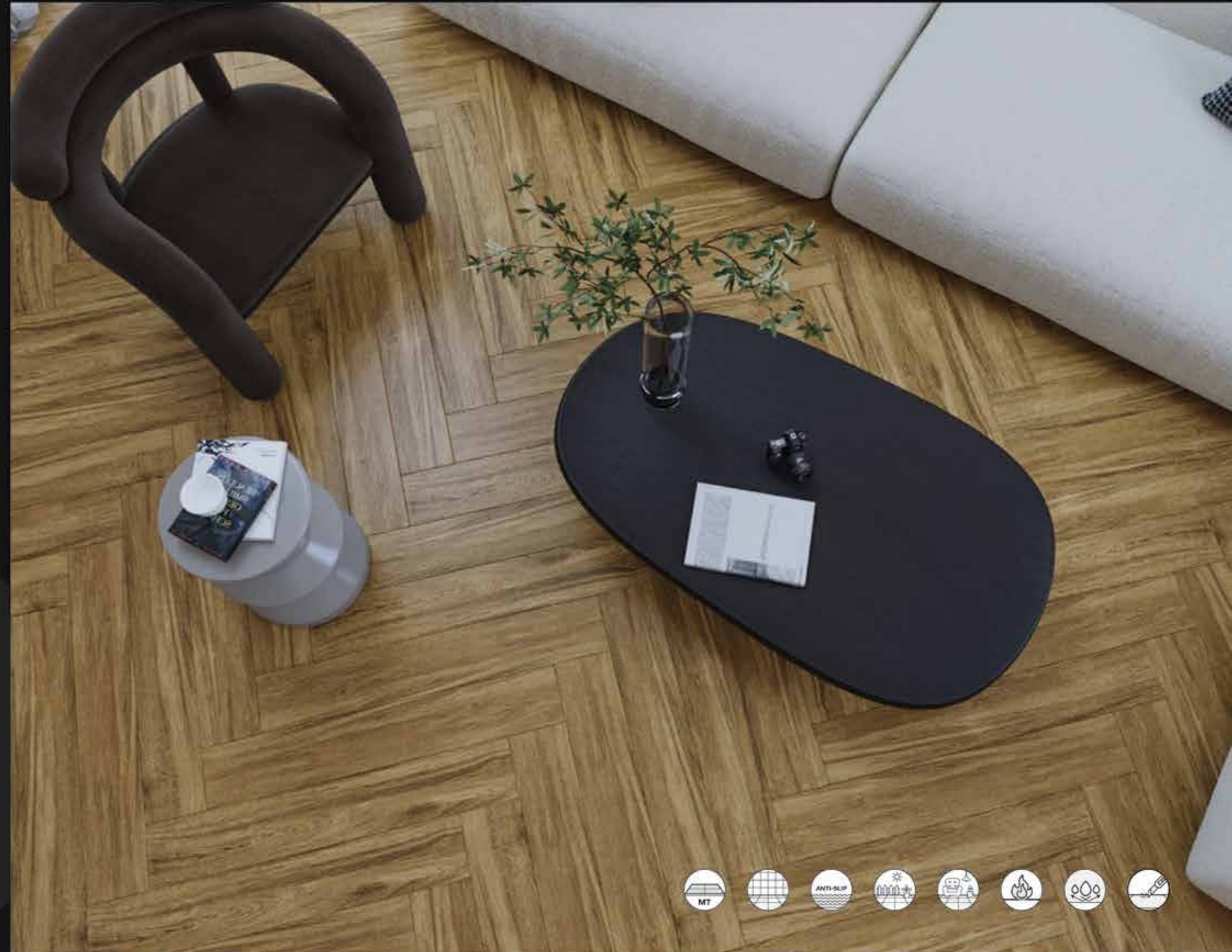



W90909



- **Size (mm)** | 150x900
- **Surface** | Matt
- **Material** | Porcelain
- **Water absorption** | $\leq 0,5\%$

- **Random surface** | Page 453

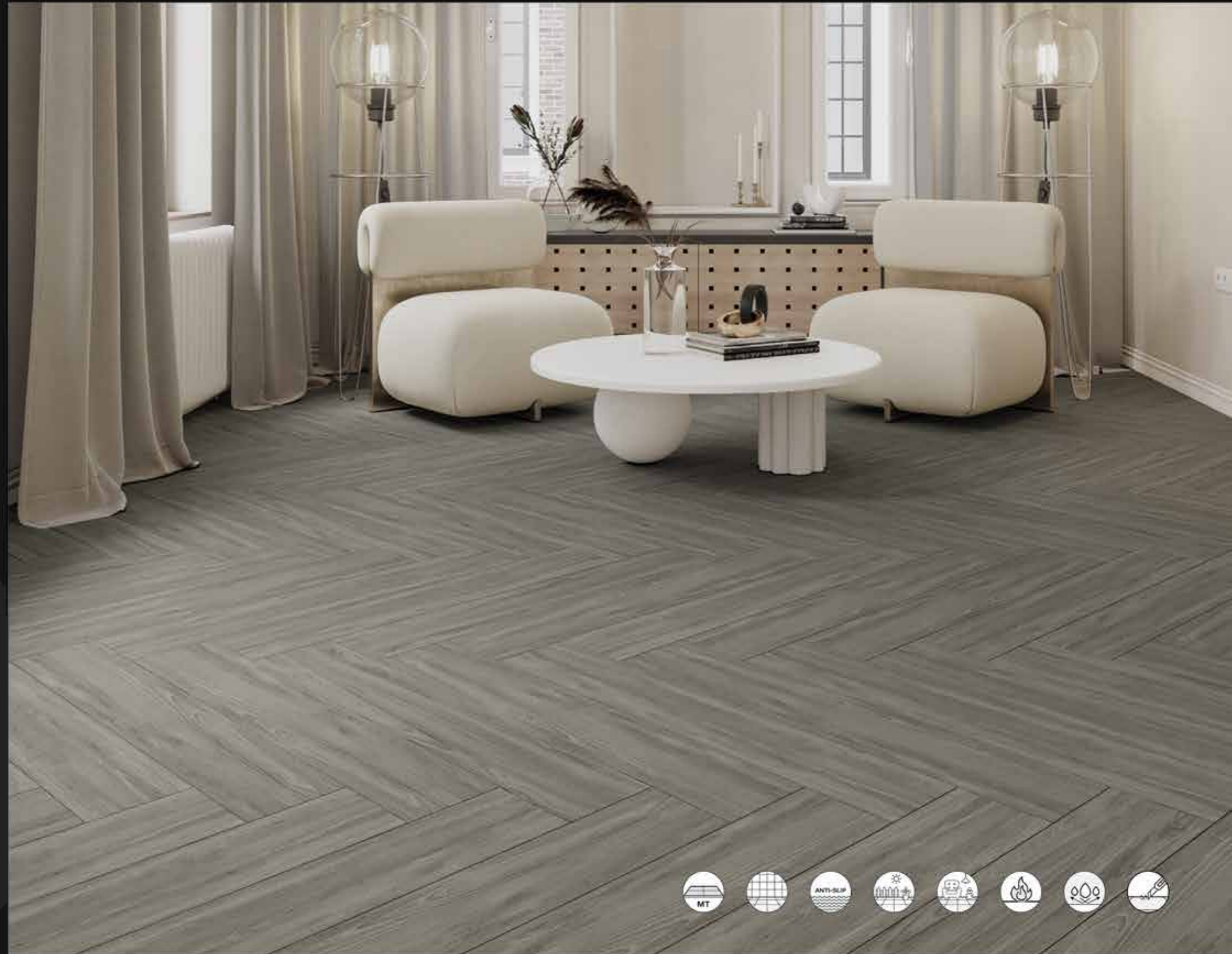



FD201209



- **Size (mm)** | 200x1200
- **Surface** | Matt
- **Material** | Porcelain
- **Water absorption** | $\leq 0,5\%$
- **Random surface** | Page 453





D12517



- **Size (mm)** | 200x1200
- **Surface** | Matt
- **Material** | Porcelain
- **Water absorption** | $\leq 0,5\%$

- **Random sureface** | Page 454

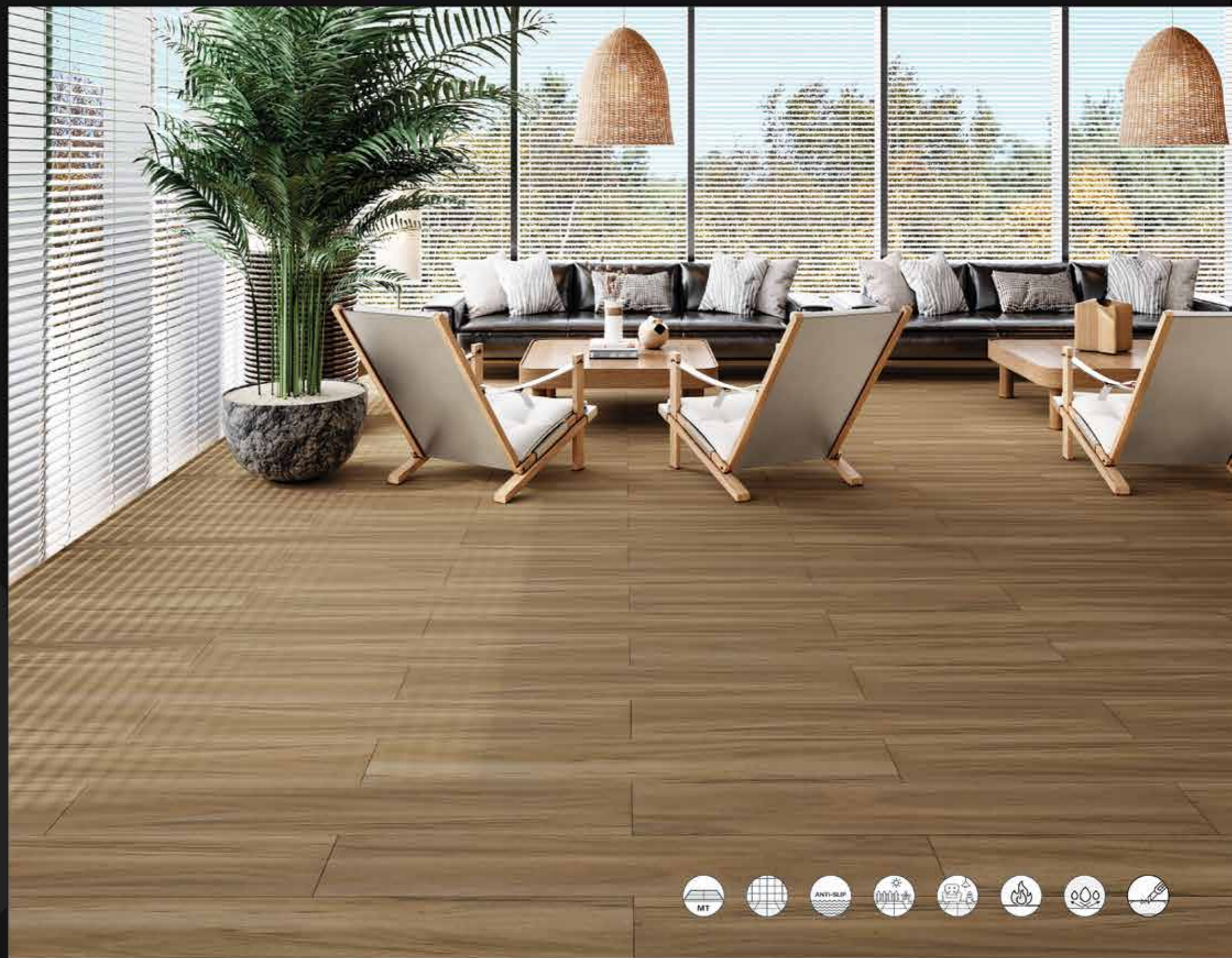



85105

- Size (mm) | 150x800
- Surface | Matt
- Material | Porcelain



85158

- Size (mm) | 150x800
- Surface | Matt
- Material | Porcelain



FD15905

- Size (mm) | 150x900
- Surface | Matt
- Material | Porcelain

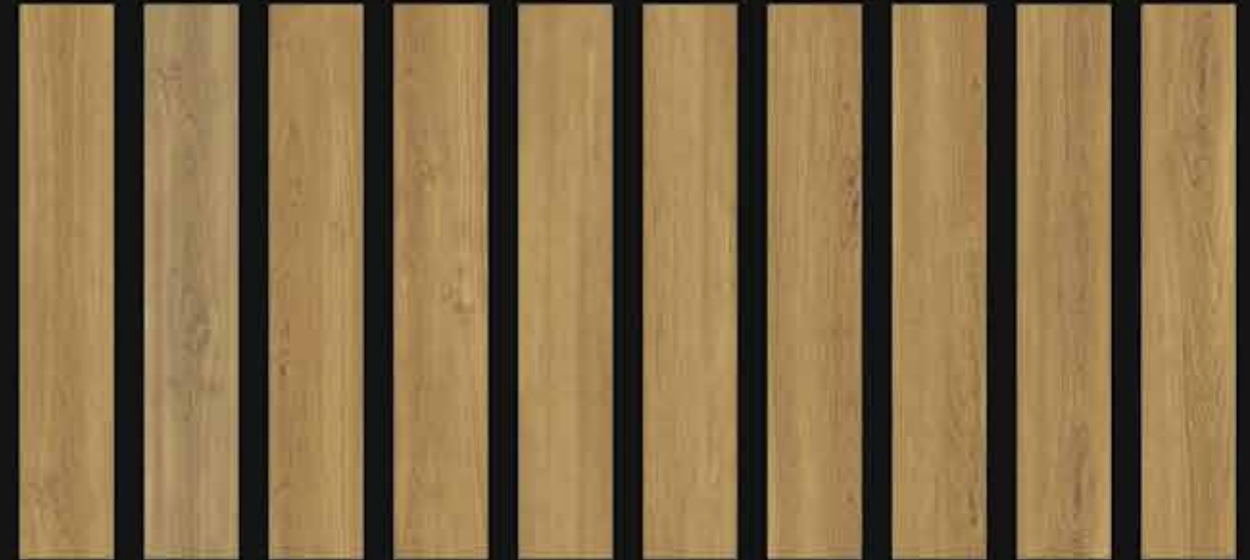

FD15906

- Size (mm) | 150x900
- Surface | Matt
- Material | Porcelain





F90863

- Size (mm) | 150x900
- Surface | Matt
- Material | Porcelain



W90909

- Size (mm) | 150x900
- Surface | Matt
- Material | Porcelain



W90901

- Size (mm) | 150x900
- Surface | Matt
- Material | Porcelain



FD201209

- Size (mm) | 200x1200
- Surface | Matt
- Material | Porcelain





D12517

- Size (mm) | 200x1200
- Surface | Matt
- Material | Porcelain



PACKING LIST

Maika is a company specialized in trading and distributing renowned tile brands from China, Italy, Spain, etc. Therefore, the packaging, specifications, and product quality adhere to the criteria of each factory, national manufacturing standards, and Vietnam's regulations.

Below are the specifications for standard-sized tiles:

Size (mm)	Kg/Box	Number of tiles/Box	M ² /Box
300x600	29	8	1.44
600x600	30-33	4	1.44
800x800	48	3	1.92
600x1200	33-39	2	1.44
750x1500	50	2	2.25
150x800	24	10	1.2
		8	1.08
150x900	25	9	1.215
		5	1.2
200x1200	34	6	1.44
		1	1.62

Maika là một công ty chuyên kinh doanh và phân phối các thương hiệu gạch nổi tiếng từ Trung Quốc, Ý, Tây Ban Nha, v.v. Do đó, bao bì, thông số kỹ thuật và chất lượng sản phẩm tuân thủ các tiêu chuẩn của mỗi nhà máy, các quy chuẩn sản xuất quốc gia và quy định của Việt Nam. Bên trên là thông số kỹ thuật cho các loại gạch có kích thước tiêu chuẩn.

TILE SIZING

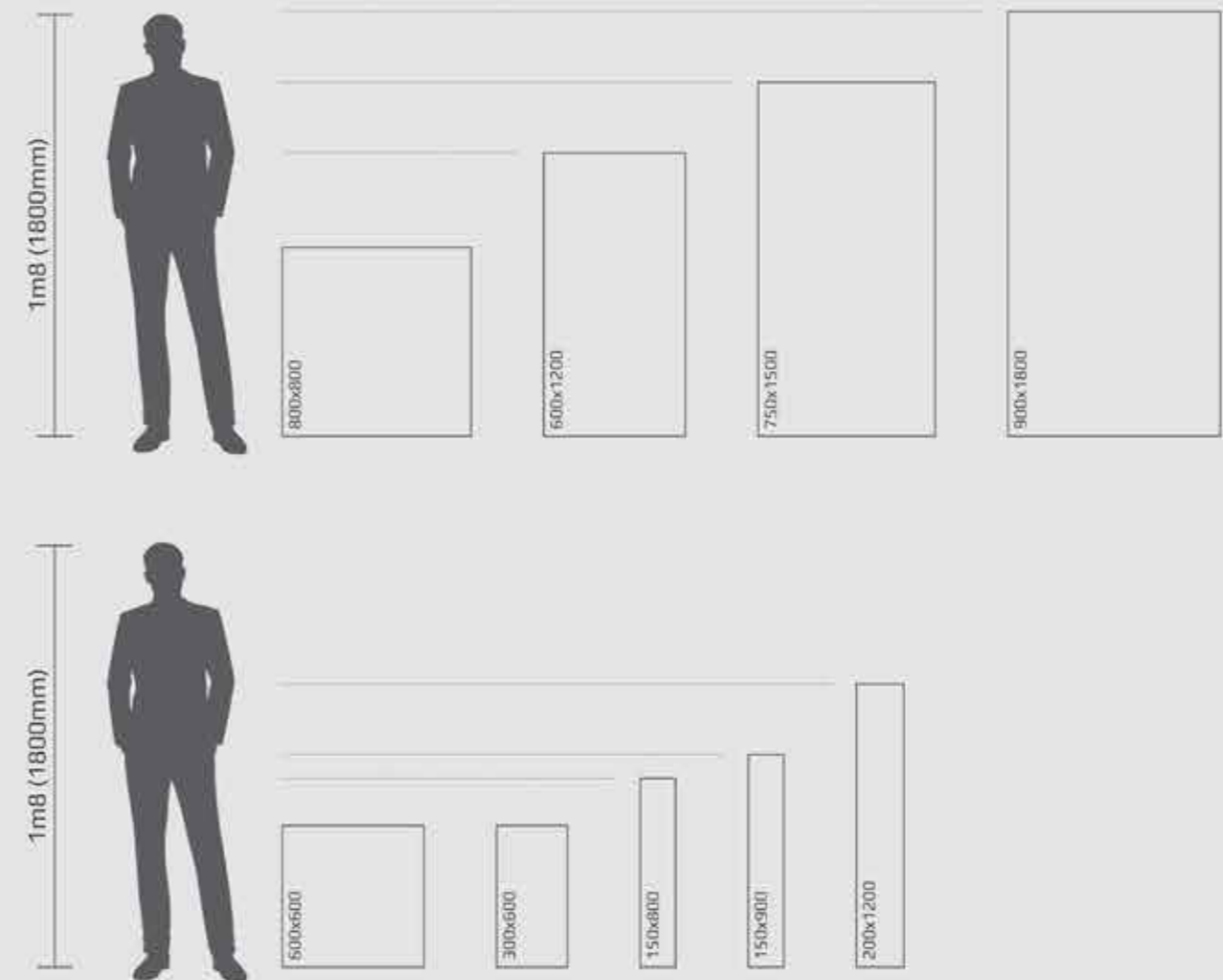

INSTALLATION GUIDE

Disclaimer: Please note that installations can vary based on the product type, size and scope of the installation, as well as the installation site, this guide is only intended to provide a basic guideline for installation. Always consult a professional before starting.

Ceramic & porcelain tile recommended installation scheme

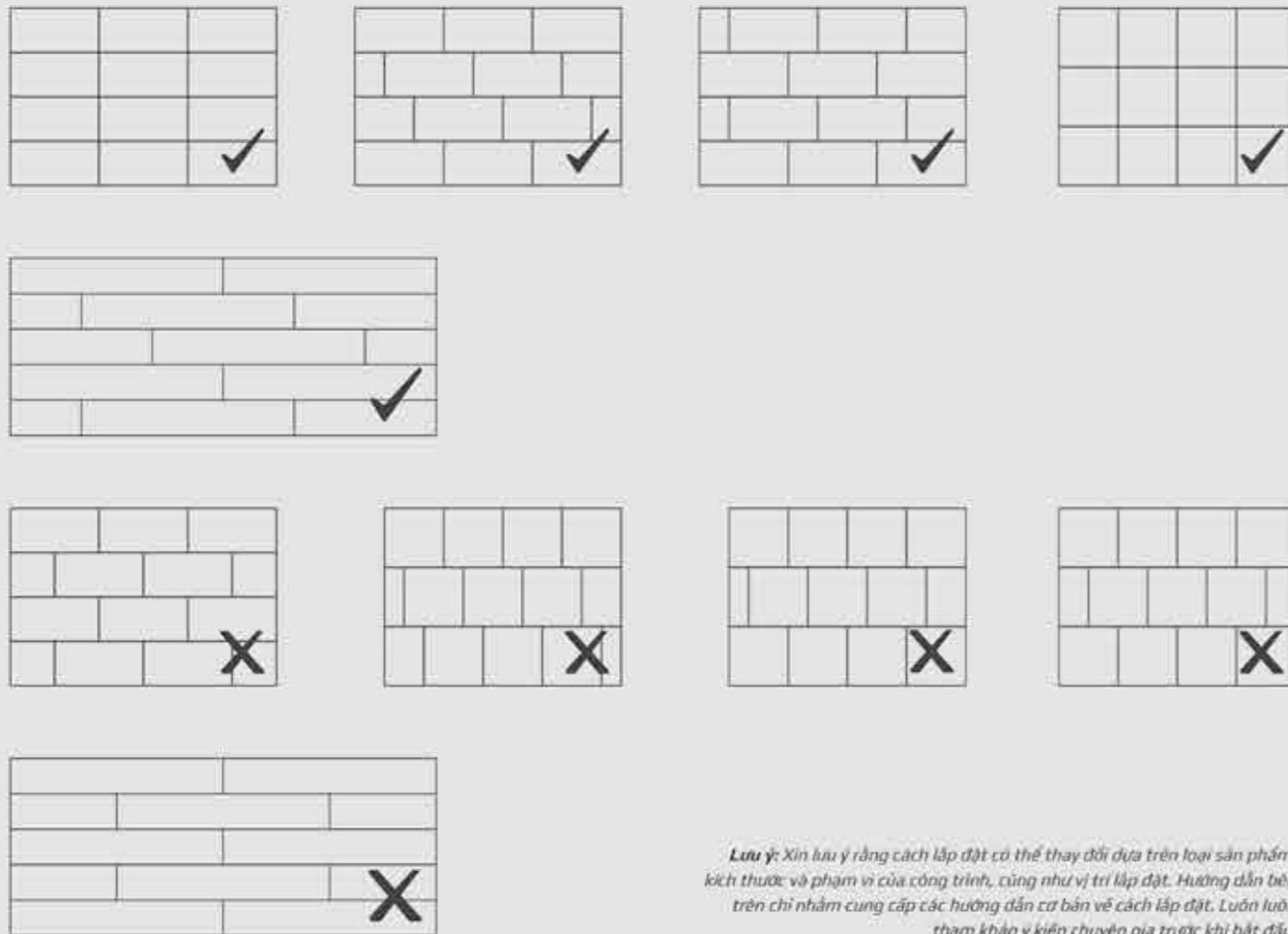

Lưu ý: Xin lưu ý rằng cách lắp đặt có thể thay đổi dựa trên loại sản phẩm, kích thước và phạm vi của công trình, cũng như vị trí lắp đặt. Hướng dẫn bên trên chỉ nhằm cung cấp các hướng dẫn cơ bản về cách lắp đặt. Luôn luôn tham khảo ý kiến chuyên gia trước khi bắt đầu.

SYMBOL MEANING

- WALL & FLOOR**
Sản phẩm phù hợp cho lát sàn & ốp tường
- WALL**
Sản phẩm thích hợp nhất cho ốp tường
- FLOOR**
Sản phẩm thích hợp nhất cho lát sàn
- MATTE**
Sản phẩm có bề mặt mờ
- POLISHED**
Sản phẩm có bề mặt bóng
- EASY CLEAN**
Bề mặt dễ lau chùi
- SUPER STAIN RESISTANCE**
Khả năng chống bám bẩn vượt trội
- INTERIOR**
Sản phẩm phù hợp cho các không gian nội thất
- EXTERIOR**
Sản phẩm có thể sử dụng cho khu vực ngoài trời
- BATHROOM**
Sản phẩm có thể sử dụng cho khu vực phòng tắm
- KITCHEN**
Sản phẩm phù hợp cho khu vực bếp
- DECOR**
Sản phẩm mang tính trang trí cao
- V1**
Tất cả các viên cùng một lô sẽ có màu giống nhau
- V2**
Tất cả các viên cùng một lô khác biệt màu sắc nhẹ
- V3**
Tất cả các viên cùng một lô khác biệt rõ rệt
- V4**
Tất cả các viên cùng một lô khác biệt rất lớn
- ECO**
Sản phẩm thân thiện môi trường
- ADA**
Sản phẩm đạt chuẩn ADA
- Anti-Slip**
Sản phẩm có khả năng chống trơn trượt
- WATERPROOF**
Sản phẩm có khả năng chống thấm & thẩm thấu
- HIGH TEMPERATURE**
Sản phẩm có khả năng chịu nhiệt độ cao
- THICKNESS**
Sản phẩm có độ dày nhỏ
- FLEXURAL STRENGTH**
Sản phẩm có độ bền uốn cao
- SCRATCH RESISTANCE**
Sản phẩm có khả năng chống trầy xước

THƯƠNG HIỆU XUẤT SẮC CHÂU Á - THÁI BÌNH DƯƠNG

HẠNG MỤC

SẢN PHẨM/DỊCH VỤ XÂY DỰNG AN TOÀN VỀ MÔI TRƯỜNG

Giải thưởng “Thương hiệu Tiêu biểu Châu Á – Thái Bình Dương 2024” được tổ chức thường niên hàng năm do Ban biên tập Tạp Chí Kinh Tế Châu Á – Thái Bình Dương, Trung tâm NCPT Doanh nghiệp Châu Á phối hợp với các tổ chức uy tín trong nước và quốc tế tổ chức đánh giá, xét chọn dựa trên các tiêu chuẩn chất lượng quốc tế đối với doanh nghiệp có thương hiệu uy tín, đầu ngành có sản phẩm, dịch vụ chất lượng cao. Xây dựng thương hiệu bền vững hàng đầu trên thị trường Việt Nam và Châu Á – Thái Bình Dương.

Gạch Maika vinh dự nhận giải thưởng tại hạng mục “**Sản phẩm/Dịch vụ an toàn về môi trường**” nhờ đáp ứng các tiêu chí khắt khe:

- Sản phẩm đảm bảo an toàn, hiệu quả và chất lượng.
- Tuân thủ các quy định của pháp luật, sở hữu trí tuệ tại Việt Nam và thị trường quốc tế.
- Sản phẩm có nguồn gốc xuất xứ rõ ràng, an toàn, tiện lợi và thân thiện với môi trường.



CHỨNG NHẬN XANH CEQC



CHỨNG NHẬN XANH CEQC

Gạch Maika tự hào là đơn vị hàng đầu trong lĩnh vực cung cấp gạch ốp lát đạt Chứng Nhận Xanh CEQC (China Environmental Quality Certification), khẳng định sản phẩm và quy trình sản xuất đáp ứng nghiêm ngặt các tiêu chuẩn bảo vệ môi trường. Với cam kết sử dụng nguồn nguyên liệu an toàn, không chứa các thành phần gây hại như Silicat, giúp bảo vệ sức khỏe cho người sản xuất lẫn người sử dụng.



CHÍNH SÁCH BẢO HÀNH 5 NĂM



LỢI ÍCH BẢO HÀNH 5 NĂM

-  **Chất lượng vượt trội**
-  **Bảo vệ toàn diện**
-  **Tối ưu chi phí**
-  **Quy trình nhanh chóng, chuyên nghiệp**
-  **Cam kết bền vững**

CHÍNH SÁCH BẢO HÀNH

Sản phẩm được thực hiện bảo hành:

-  **Chính hãng Gạch MAIKA**
-  **Đúng hướng dẫn kỹ thuật**
-  **Không hư hỏng do các tác động ngoại lực**
-  **Nứt bể trong quá trình giao hàng**
-  **Đầy đủ chứng từ mua hàng**
-  **Còn thời hạn bảo hành**

HÌNH THỨC ÁP DỤNG

- | | | | | | |
|--|---|--|--|--|---|
|  Cong vênh |  Mờ, phai màu |  Mài mòn bề mặt |  Sai kỹ thuật lắp đặt |  Bị ảnh hưởng bởi ngoại lực |  Hư hỏng do hoá chất |
|  Mất vân |  Bong tróc |  Biến dạng do nhiệt độ |  Sử dụng sai công năng |  Vết bẩn, vết ố do sử dụng lâu dài |  Không đủ chứng từ mua hàng |

Trường hợp không được bảo hành:



Xem thông tin chi tiết >>>

LEADING THE TREND





MAIKA JOINT STOCK COMPANY

[w] gachmaika.com [e] maikahome.com

